

Harry L. Greene, Surveyor

2160 Tremont Center, Columbus, Ohio 43221

PLAT SHOWING 2.8948 ACRE TRACT AND ACCESS EASEMENT, BEING A PART OF LOT NO. 12, OF MICHAEL L. SULLIVANT SUBDIVISION, AS SHOWN OF RECORD IN PLAT BOOK 11, PAGE 22, RECORDER'S OFFICE, FRANKLIN COUNTY OHIO.

PB. _____ Page _____ Records Office, FRANKLIN County, Ohio.
Scale 1" = 100 Date November 5, 1990

EXHIBIT "A"

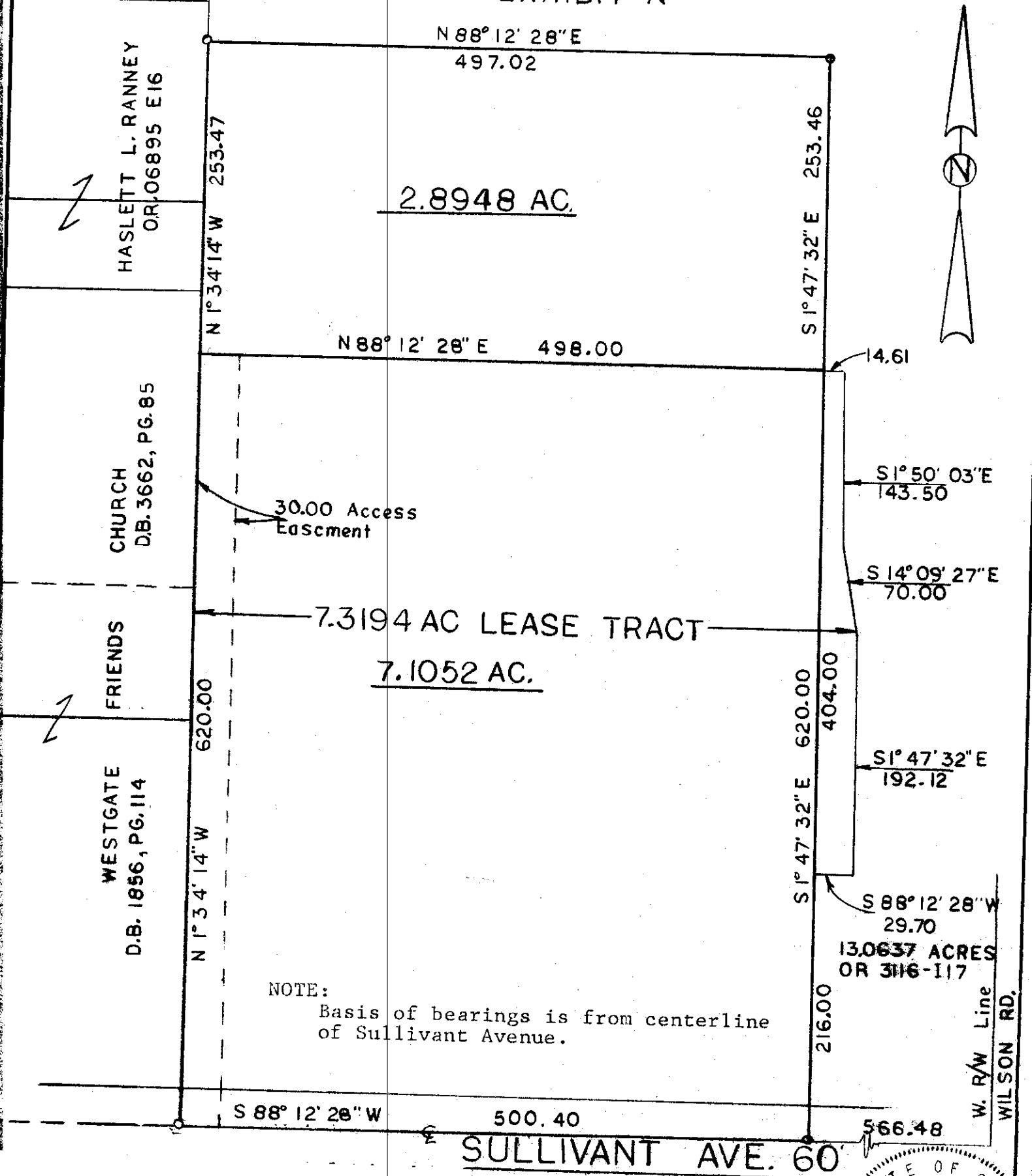

NOTE:

Basis of bearings is from centerline of Sullivant Avenue.

Harry L. Greene
Harry L. Greene, Registered Surveyor, No. 4058

