

NINETEENTH AVE.
60' Right-of-Way 26' Improvement

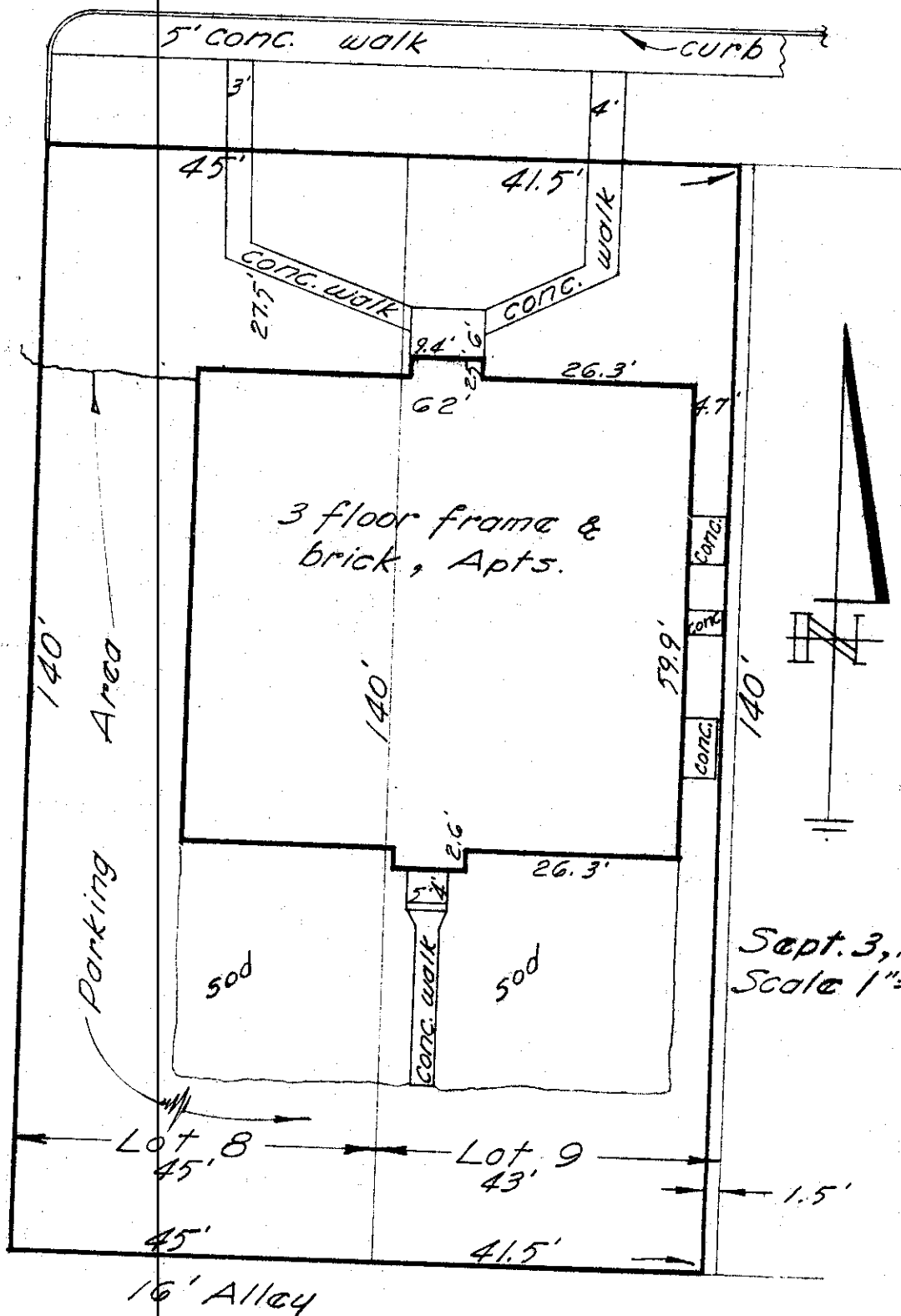

Sept. 3, 1966
Scale 1"=20'

315-321 NINETEENTH AVE.
City of Columbus, Franklin County, Ohio.
Kansas City Life Ins. Co.
S. Robert Davis & Co., Inc.

Blue Print Survey
I hereby certify that I have prepared the above plat from survey and inspection of herein described premises and existing conditions are as shown above. Being Lot No. 8 and Lot No. 9, except 1.5 ft. off the east side of said Lot No. 9, Block 9, of INDIANOLA SUMMIT ADDITION, of record in Plat Book 5, Page 140, Recorder's Office, Franklin County, Ohio.

Harry L. Greene
Harry L. Greene, Reg. Surveyor - No. 4058.

03-09-66