

RILEY

AVENUE

50' Right-of-Way

27' Improvement

19'

curb

4' CONC. walk

80.00'

410' to TONBRIDGE STREET.

CONC. drive

30' BLDG. LINE

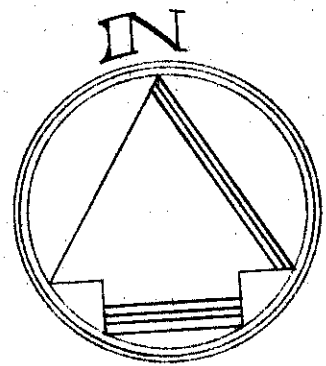
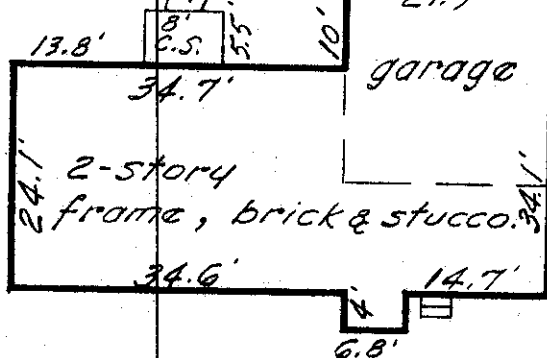

170.00'

170.00'

July 29-1966
Scale 1" = 20'

5' Easement

80.00'

425 RILEY AVENUE

City of Worthington, Franklin County, Ohio.
Galbreath Mortgage Company.

Re: Eugene Ackerman

Blue Print Survey

I hereby certify that I have prepared the above plat from survey and inspection of herein described premises and existing conditions are as shown above. Being Lot 208 of WORTHINGWAY No. 3, of record in Plat Book 36, pg. 94-95, Recorder's Office, Franklin County, Ohio.

Harry L. Greene

Harry L. Greene - Reg. Surveyor - No. 4058

29-0766B