

January 19 - 1967
Scale 1" = 20'

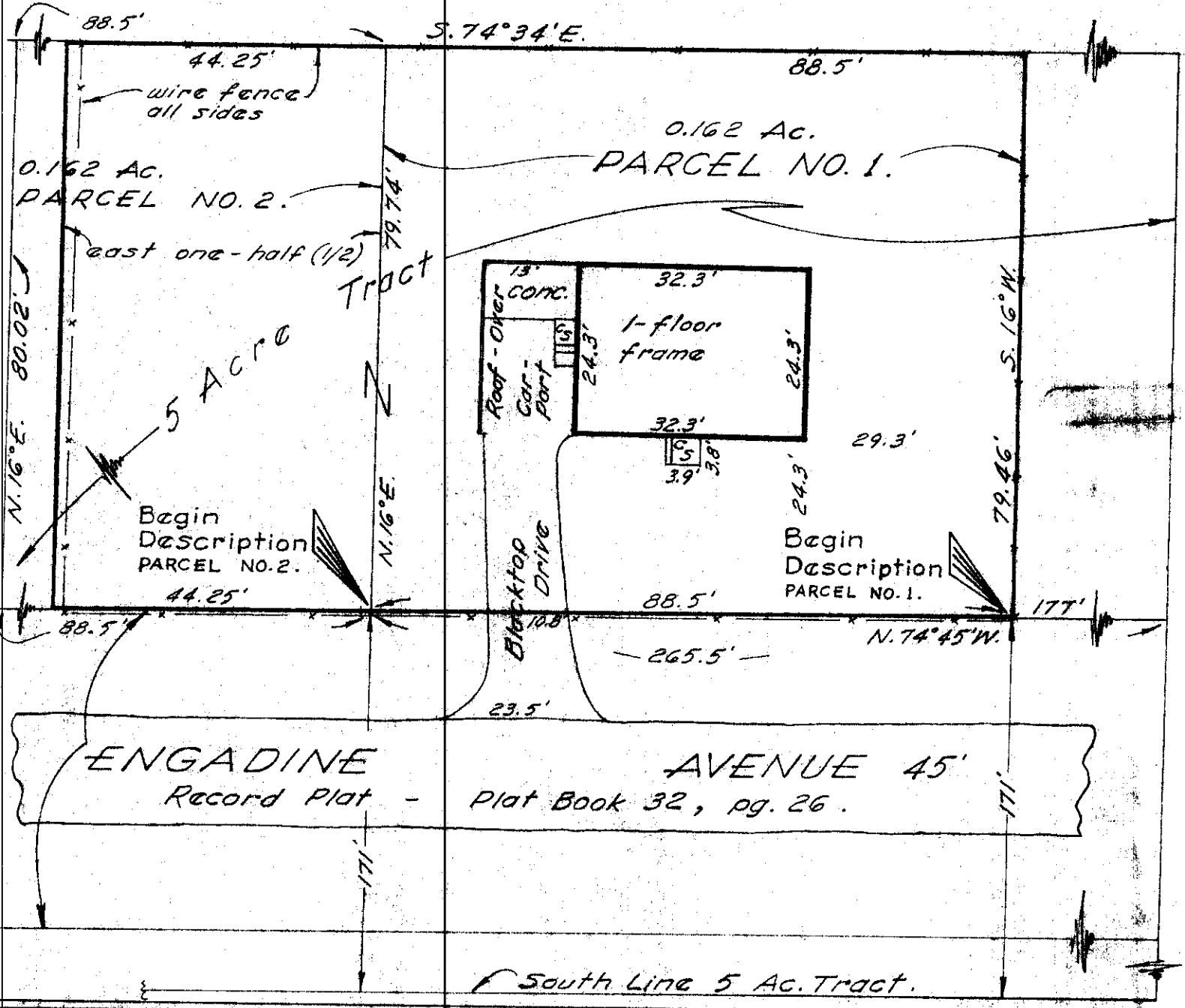

19-01-67

1454 ENGADINE AVENUE
Franklin Township, Franklin County, Ohio.
Galbreath Mortgage Company.
Re: Michael Siemer.

~ Blue Print Survey ~

I hereby certify that I have prepared the above plat from survey and inspection of herein described premises, and existing conditions are as shown above.

Being more particularly described per attached copy.

Harry L. Greene
Harry L. Greene, Reg. Surveyor - No. 4058.