

# Harry L. Greene, Surveyor

2160 Tremont Center, Columbus, Ohio 43221

PLAT SHOWING DRIVEWAY ENCROACHMENT FROM LOT NO. 67 ONTO LOT NO. 68,  
WORTHINGWOODS, CITY OF COLUMBUS, OHIO.

PB. 54 Page 77 Recorders Office, Franklin County, Ohio.  
Scale 1" = 20' Date January 8, 1987

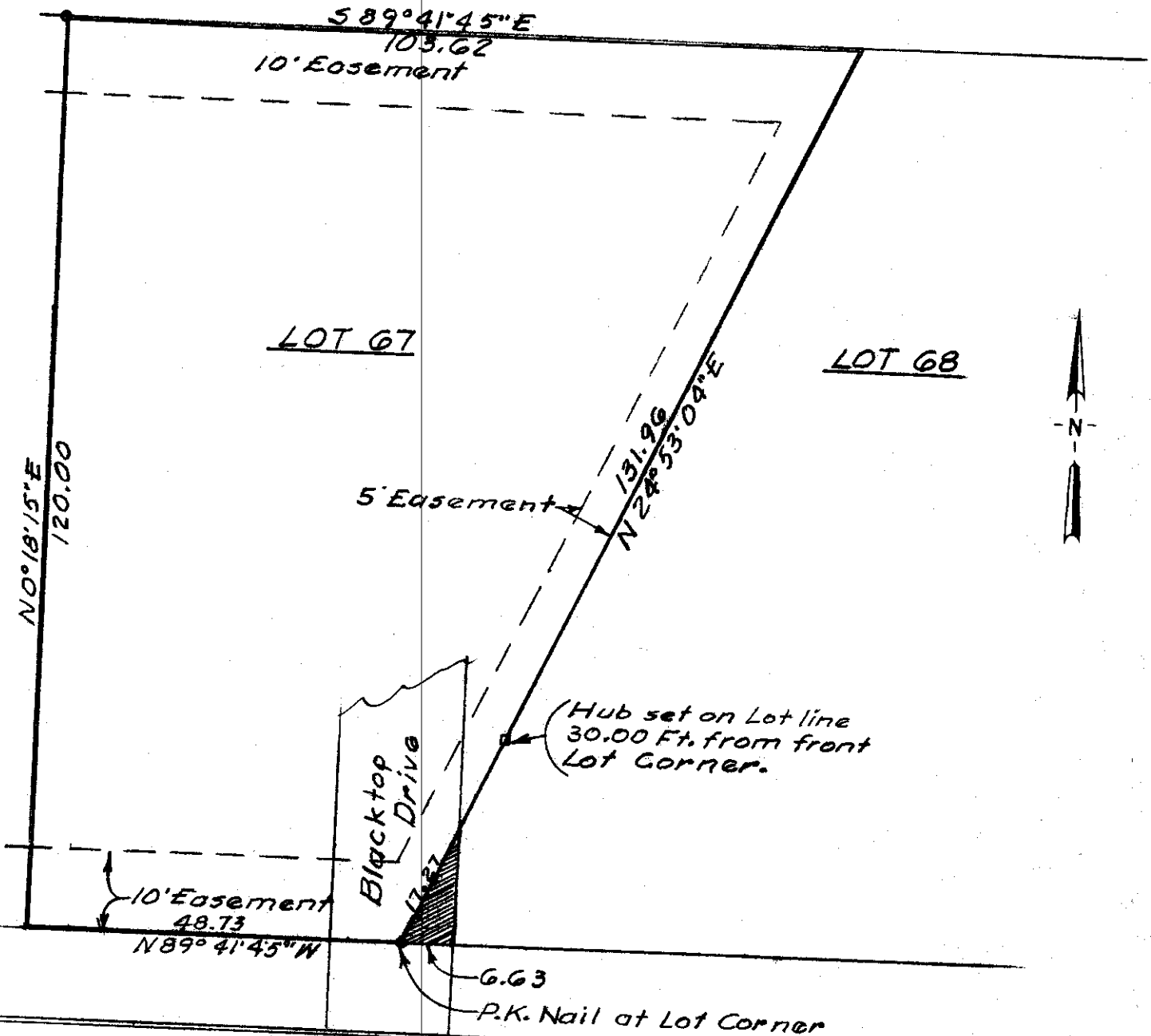

WORTHINGWOODS BLVD. 50'

*Harry L. Greene*  
Harry L. Greene, Registered Surveyor, No. 4058