

GREENSVIEW

DRIVE

60' Right-of-Way

31' Improvement

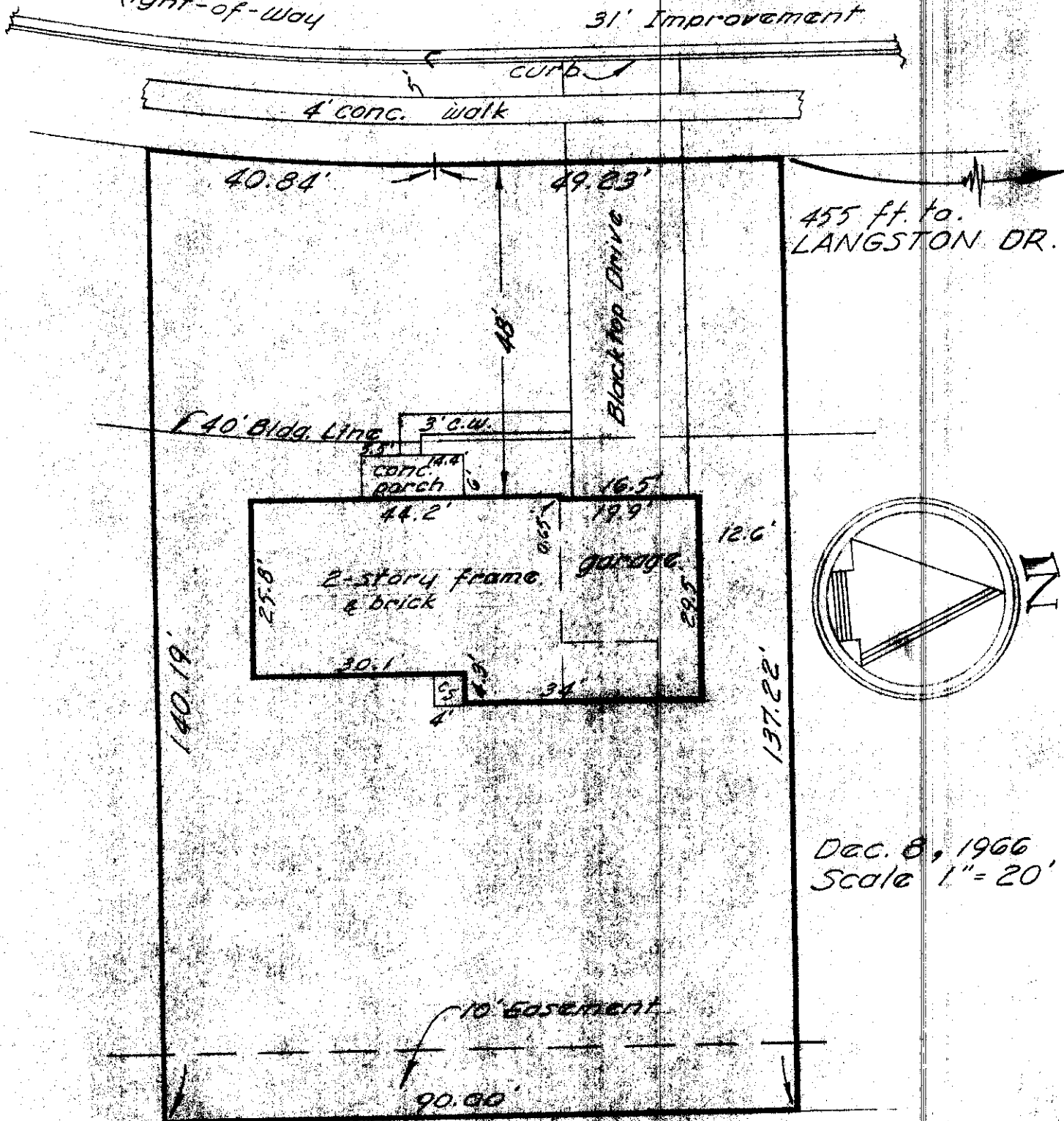

455 ft. to LANGSTON DR.

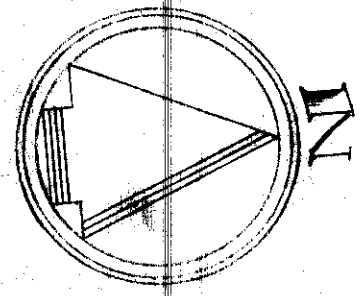

Dec. 8, 1966
Scale 1" = 20'

4216 GREENSVIEW DRIVE

City of Upper Arlington, Franklin County, Ohio.
Galbreath Mortgage Company.

Re: Rankin - Thoman.

~ Blue Print Survey ~

I hereby certify that I have prepared the above plat from survey and inspection of herein described premises and existing conditions are as shown above. Being Lot No. 6 of REEDBURY ADDITION EXTENSION No. 2., of record in Plat Book 38, pg. 46, Recorder's Office, Franklin County, Ohio.

Harry L. Greene

Harry L. Greene, Reg. Surveyor - No. 4058.

08-2-66