

E
ROAD
GARDEN ROAD

60' Right-of-Way 26' Improvement

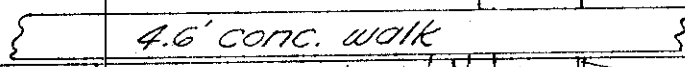
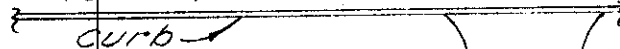

50'

550' to SELLERS AVE.

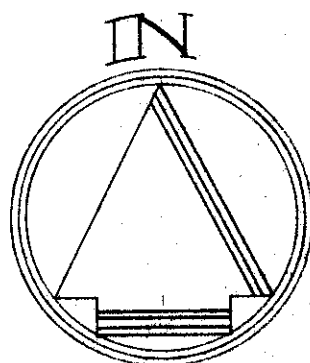
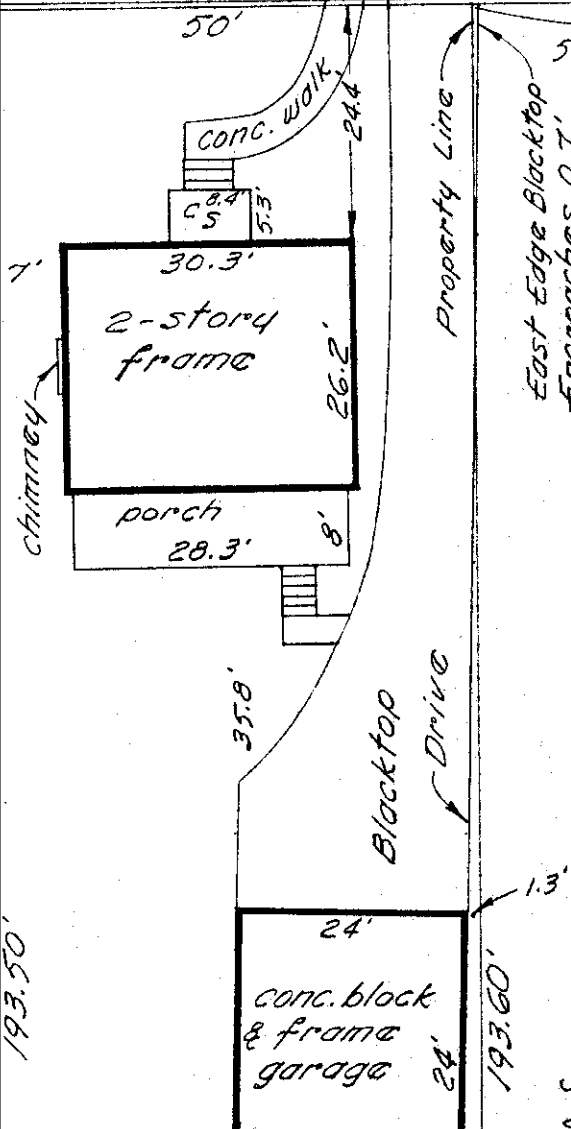

June 30, 1966
 Scale 1" = 20'

Revised as to
 this 6' strip of land.
 Oct. 8-1966.
 H.L.G.

50'
 6' Not Vacated

163 GARDEN ROAD

City of Columbus, Franklin County, Ohio.
 Galbreath Mortgage Company.
 Re: Giles R. Butta.

~ Blue Print Survey ~

I hereby certify that I have prepared the above
 plot from survey and inspection of herein described
 premises and existing conditions are as shown above.
 Being Lot No. 229 of HIGHLAND GARDENS, of
 record in Plat Book 12, pgs. 3 & 4, Recorder's
 Office, Franklin County, Ohio.

Harry L. Greene, Reg. Surveyor - No. 4058.

30-06-66