

HESS BLVD.
50' Right-of-Way 19' Improvement

No Curbs

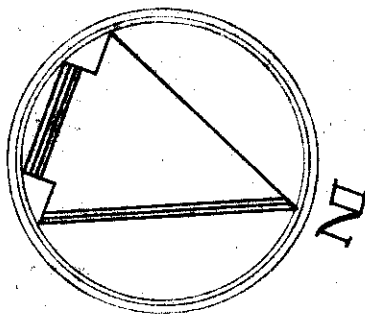
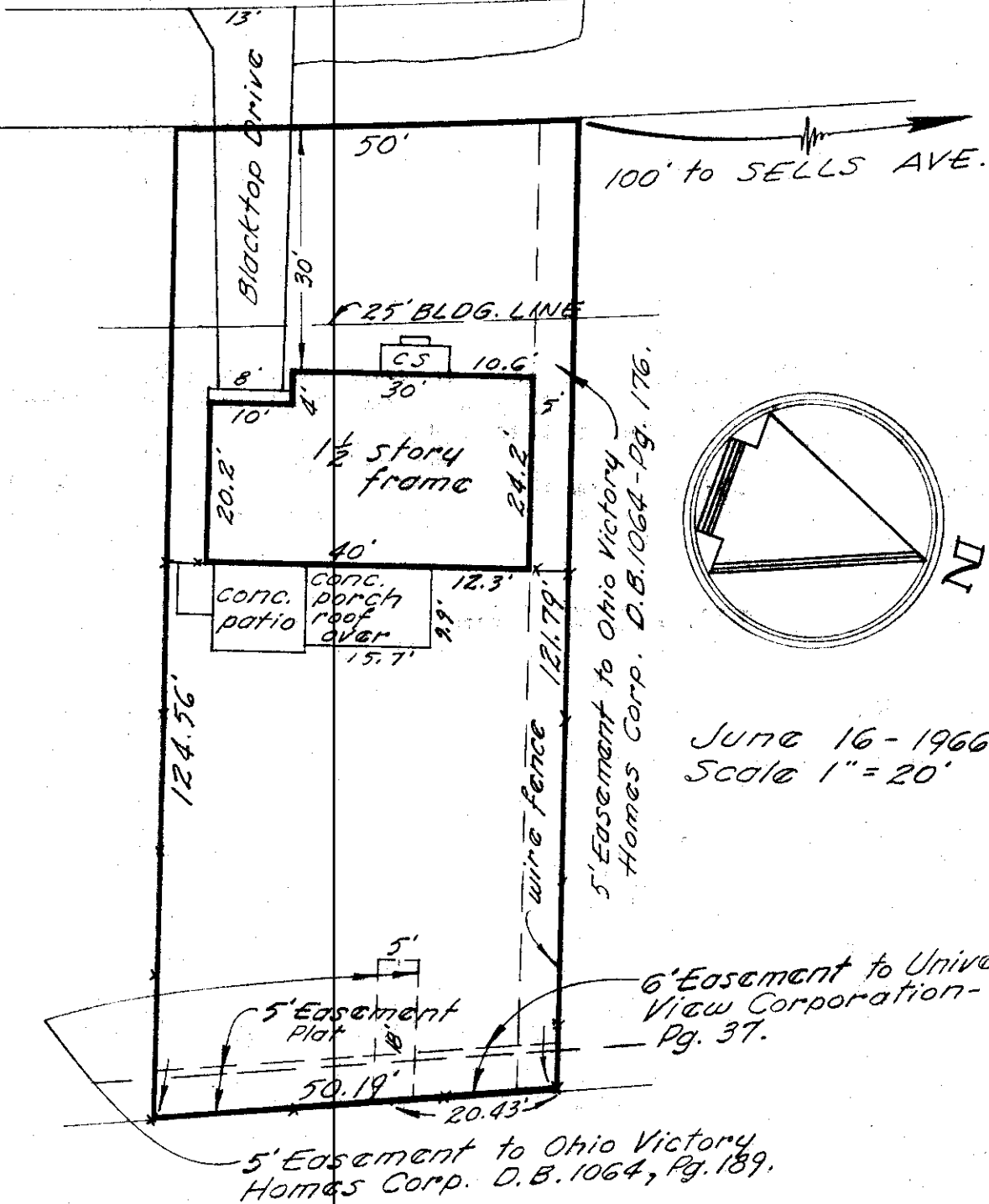

June 16 - 1966
Scale 1" = 20'

1670 HESS BLVD.

Clinton Township, Franklin County, Ohio.
Galbreath Mortgage Company.
Re: Thomas D. Moore.

~ Blue Print Survey ~

I hereby certify that I have prepared the above plat from survey and inspection of herein described premises and existing conditions are as shown above.

Being Lot 203 of University View Subd'n. No. 2, of record in Plat Book 21, pg. 10, Recorder's Office, Franklin County, Ohio.

Harry L. Greene, Reg. Surveyor - No. 4058

16-36-66B