

15' Alley

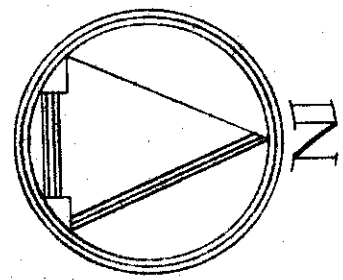
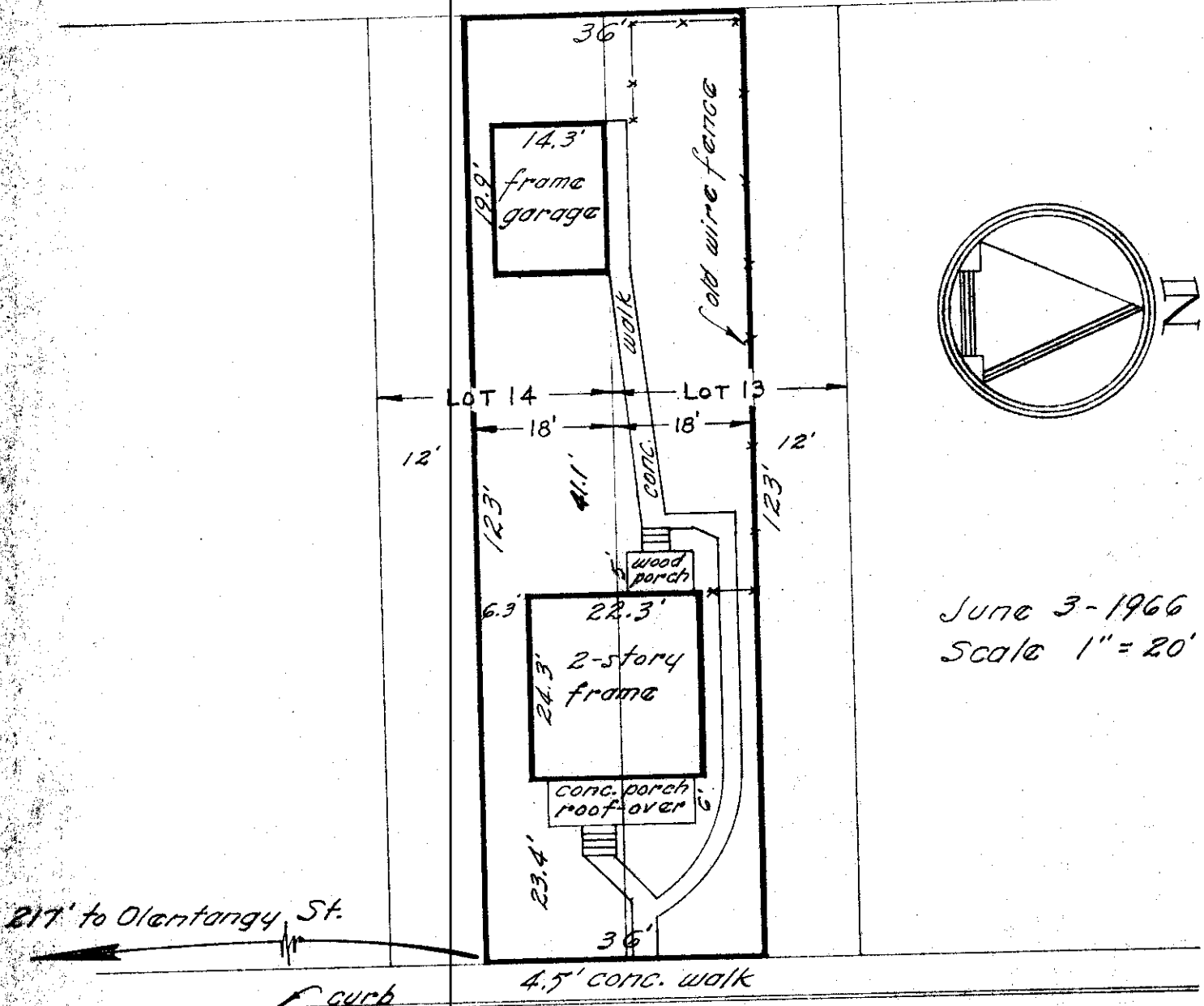

June 3-1966
Scale 1" = 20'

CALUMET STREET

30' Improvement

40' Right-of-Way

Re: Elmer & Charlotte Ross

2847 CALUMET STREET

03-06-66

City of Columbus, Franklin County, Ohio.

Galbreath Mortgage Company.

~ Blue Print Survey ~

I hereby certify that I have prepared the above plat from survey and inspection of herein described premises and existing conditions are as shown above. Being 18.0 ft. off south side Lot 13 and 18.0 ft. off north side Lot 14, of John Matthews Sub., of record in Plat Book 7, pg. 244, Recorder's Office, Franklin County, Ohio.

Harry L. Greene

Harry L. Greene - Reg. Surveyor, No. 4058.