

May 24-1966
Scale 1" = 20'

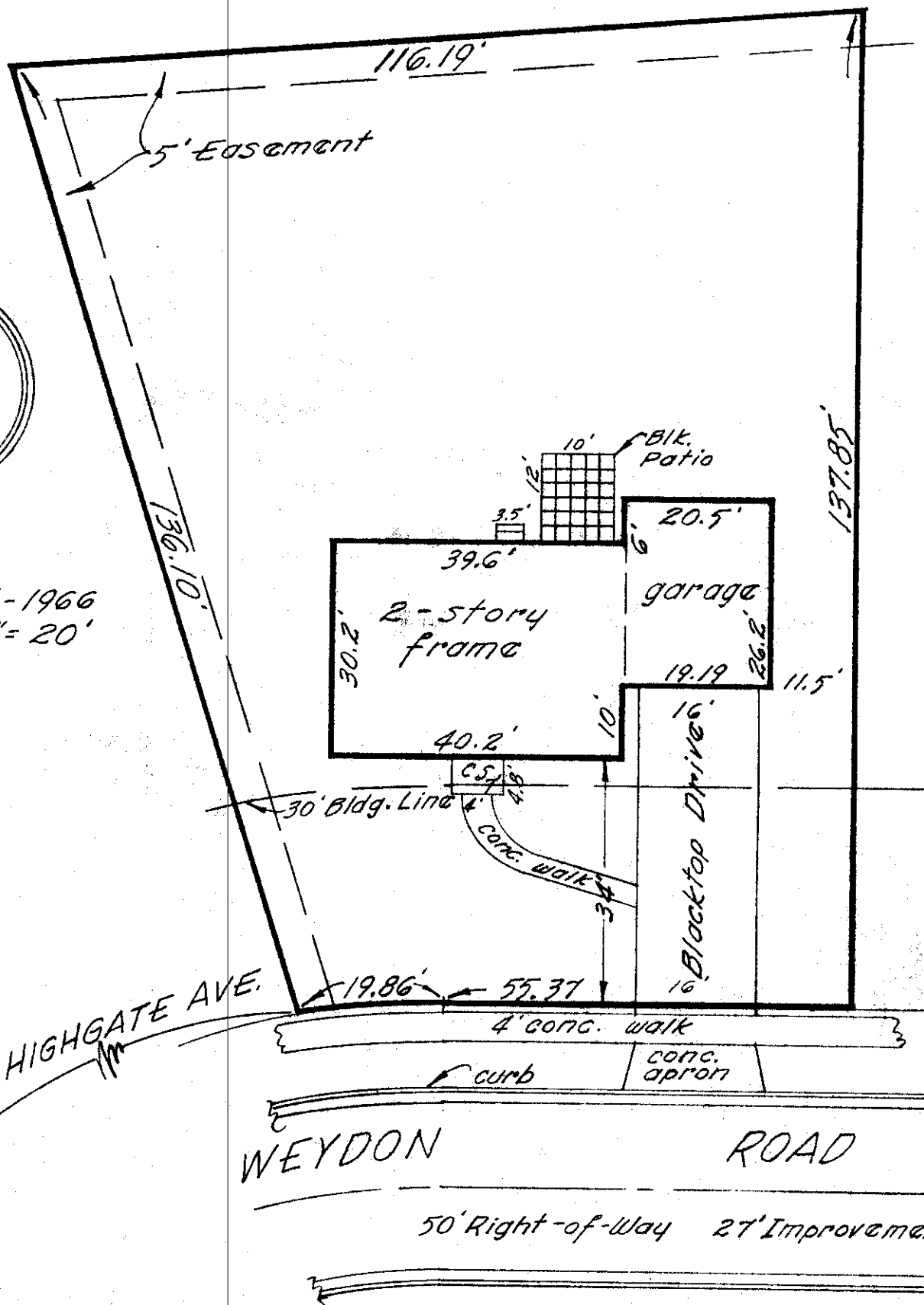

316 WEYDON ROAD

City of Worthington, Franklin County, Ohio.
Galbreath Mortgage Company.

Re: Edward M. Kiess.

~ Blue Print Survey ~

I hereby certify that I have prepared the above plat from survey and inspection of herein described premises and existing conditions are as shown above. Being Lot 37 of WORTHINGWAY, of record in Plat Book 36, pages 92-93, Recorder's Office, Franklin County, Ohio.

Harry L. Greene

Harry L. Greene, Reg. Surveyor - No. 4058.

24-05-66