

LAURALAND DRIVE EAST
50' Right-of-Way 27' Improvement

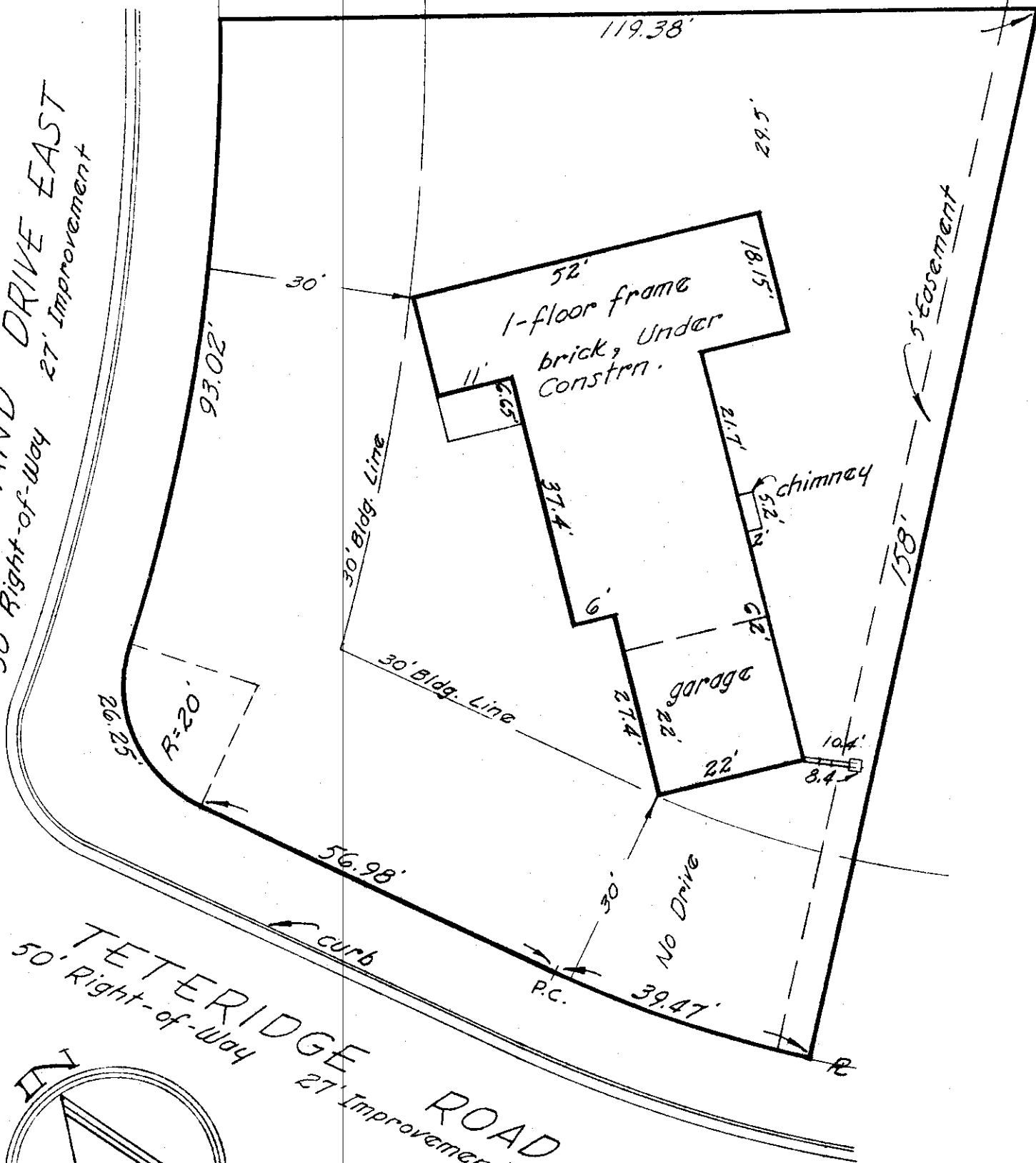

TETERIDGE ROAD
50' Right-of-Way 27' Improvement

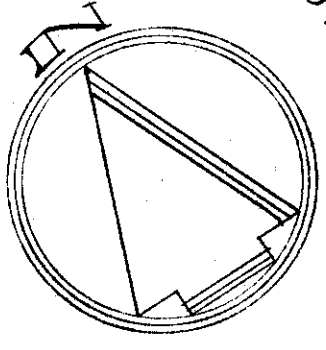

June 4, 1965
Scale 1" = 20'

674 TETERIDGE ROAD

City of Columbus, Franklin County, Ohio.
Ohio Title Corp. & Midland Mutual Life Ins. Co.
Re: Hugh D. Laughlin - Joy Ford Laughlin.

~ Blue Print Survey ~

I hereby certify that I have prepared the above plat from survey and inspection of herein described premises and existing conditions are as shown above.

Being LOT No. 212 of THE KNOLLS SECTION No 4, of record in Plat Book 32, pg. 103, Recorder's Office, Franklin County, Ohio.

Harry L. Greene

01-06-65 A

Harry L. Greene, Reg. Surveyor - No. 4058.