

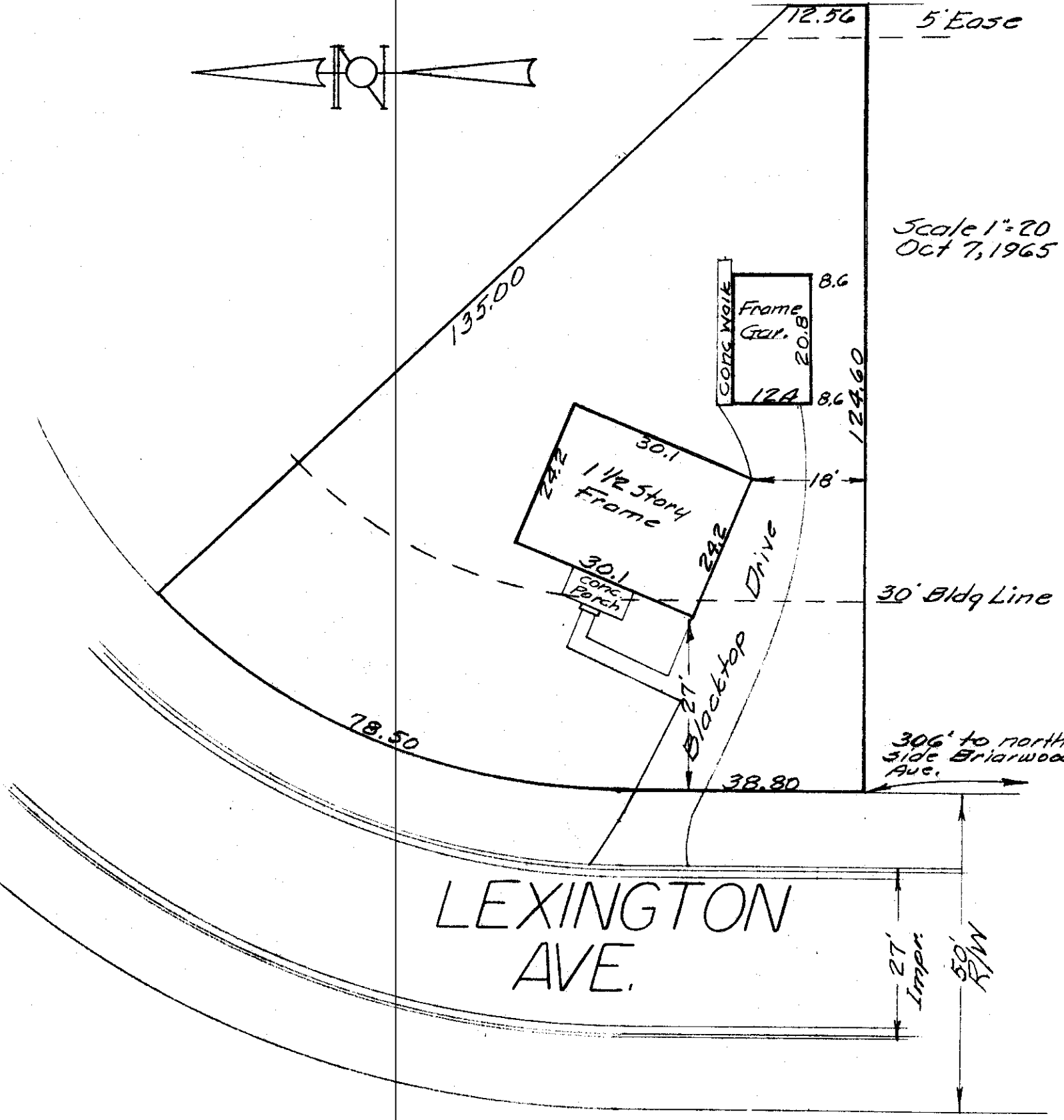

Scale 1"=20'
Oct 7, 1965



LEXINGTON
AVE.

2560 LEXINGTON AVE.
City of Columbus, Franklin County, Ohio.
Galbreath Mortgage Co.,
Re: HUNTZINGER, EDGAR
BLUE PRINT SURVEY

I hereby certify that I have prepared the above plat from survey and inspection of herein described premises and existing conditions are as shown above. Being Lot No. 51 of MCDUFFEY SCHOOL ADD., of record in Plat Book 20, page 65, Recorder's Office, Franklin County, Ohio.

Harry L. Greene
Harry L. Greene, Reg. Surveyor, No. 4058