

July 8, 1965
Scale 1" = 20'

FINAL Aug. 28, 1965

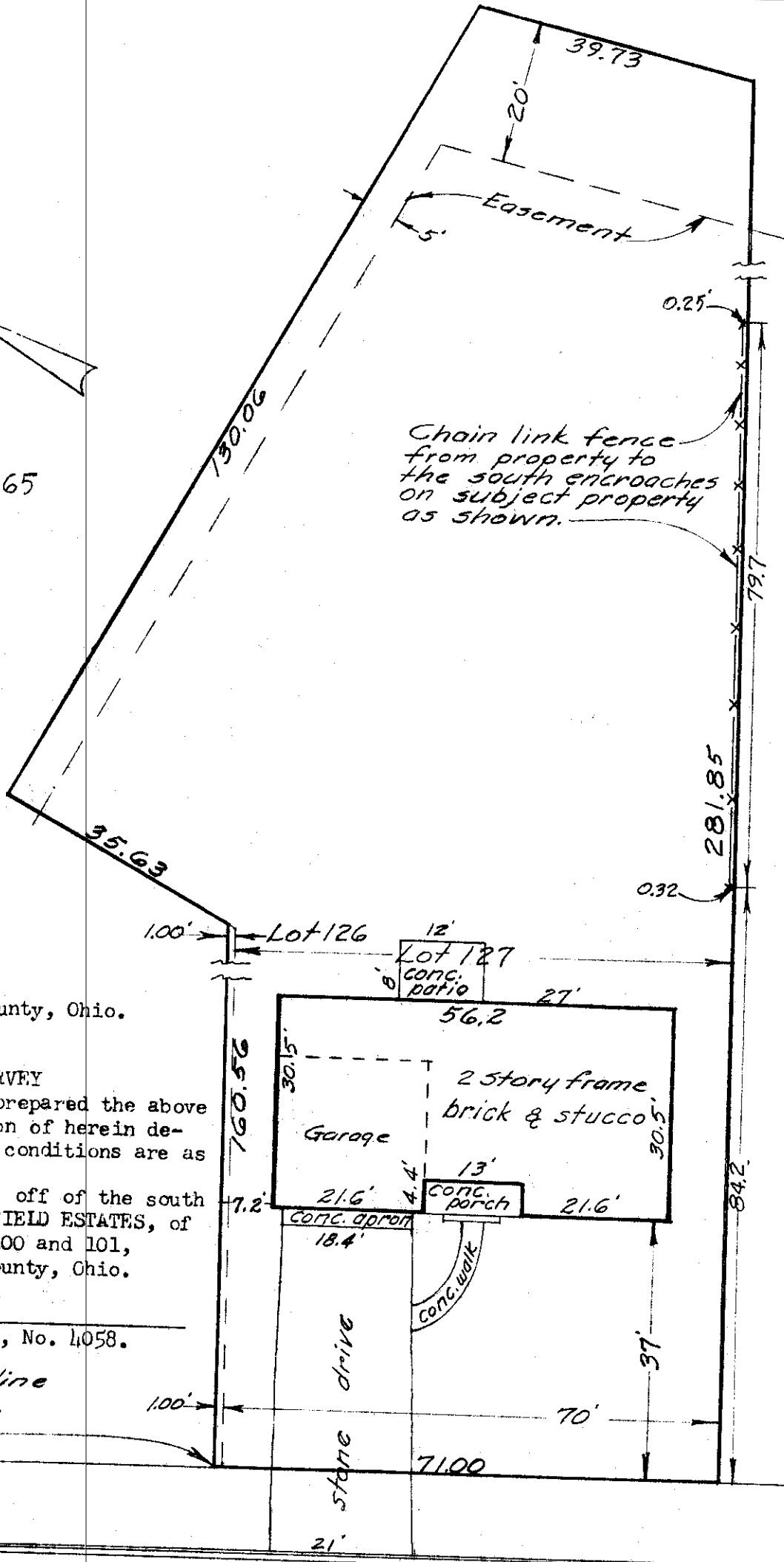

3730 SHATTUCK AVENUE
City of Columbus, Franklin County, Ohio.
Galbreath Mortgage Co.
Re: Joe Szulewski

BLUE PRINT SURVEY

I hereby certify that I have prepared the above plat from survey and inspection of herein described premises and existing conditions are as shown above.

Being Lot No. 127 and 1.00 ft. off of the south side of Lot No. 126, of GREENFIELD ESTATES, of record in Plat Book 34, page 100 and 101, Recorder's Office, Franklin County, Ohio.

Harry L. Greene

Harry L. Greene, Reg. Surveyor, No. 4058.

73.65' to centerline extended of Lonsmere Lane

SHATTUCK (50') AVE.