

HIGHVIEW  
60' Right-of-Way

DRIVE  
33' Improvement

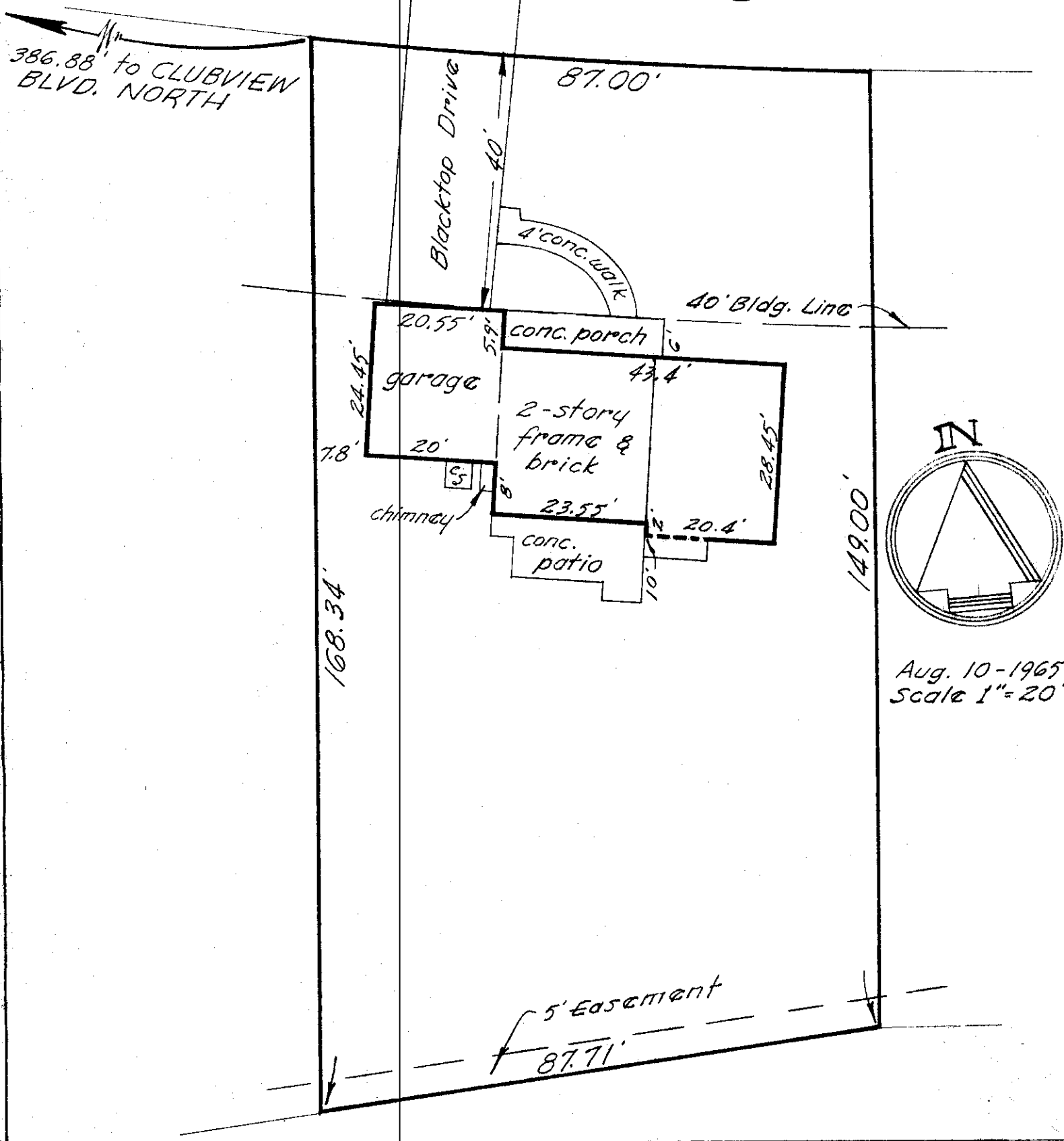

915 HIGHVIEW DRIVE

Perry and Sharon Township, Franklin County, Ohio  
Galbreath Mortgage Company.

Re: Burt V. Stevens.

~ Blue Print Survey ~

I hereby certify that I have prepared the above plat from survey and inspection of herein described premises and existing conditions are as shown above. Being Lot 119 of WORTHINGTON HILLS NO. 1, of record in Plat Book 36, pg. 22, Recorder's Office, Franklin County, Ohio.

Harry L. Greene 10-08-65A

Harry L. Greene, Reg. Surveyor - No. 4058.