

Centerline - 20'
vacated alley

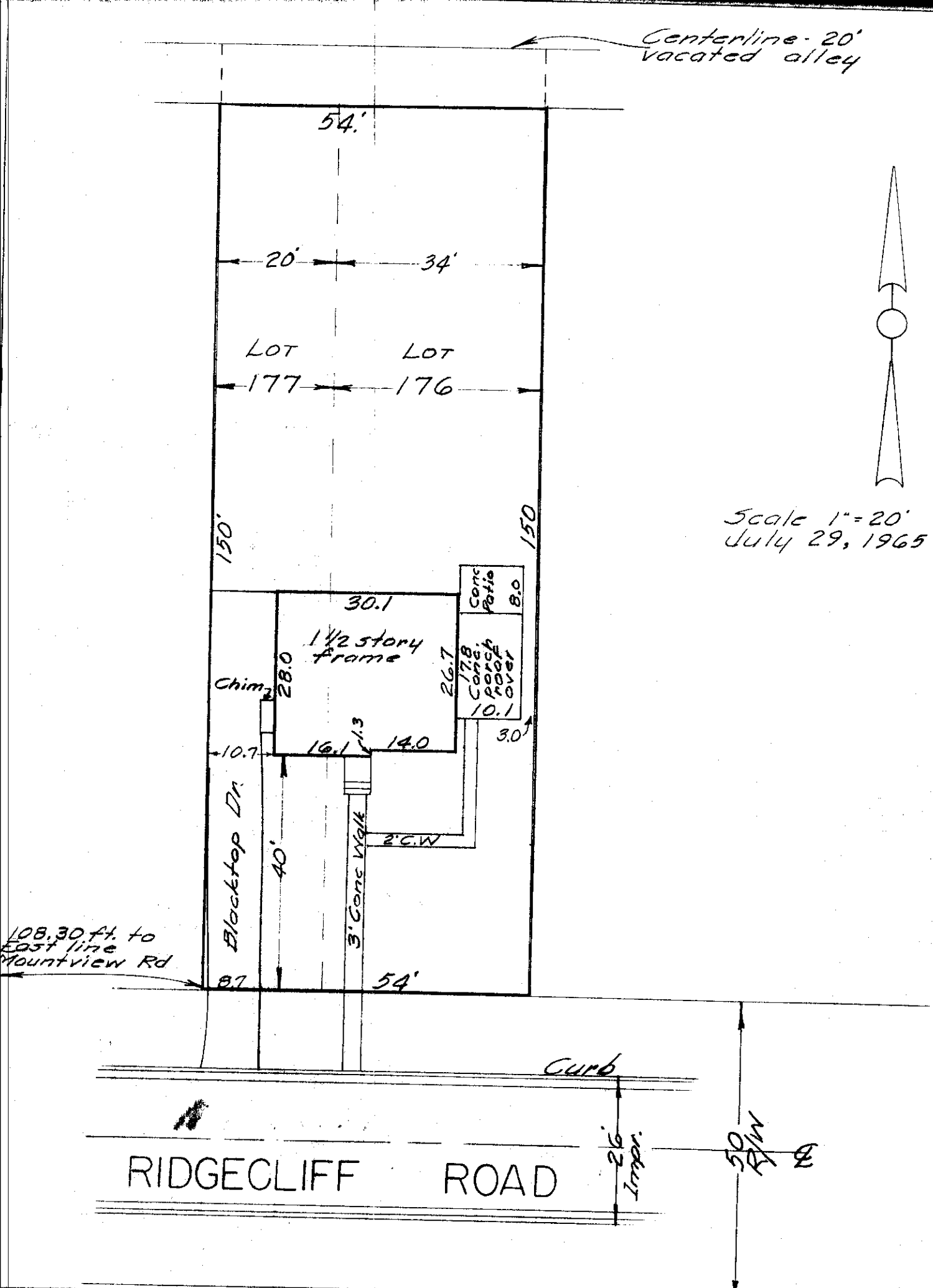

Scale 1" = 20'
July 29, 1965



108.30 ft. to
East line
Mountview Rd

RIDGECLIFF ROAD

2186 RIDGECLIFF ROAD

City of Upper Arlington, Franklin County, Ohio.
Towne Mortgage Co.

Re: John F. Carlin.

~ BLUE PRINT SURVEY ~

I hereby certify that I have prepared the above plot from survey and inspection of herein described premises and existing conditions are as shown above.

Being 20 ft. off of the east side of Lot No. 177 and Lot No. 176 except 26 ft. off east side thereof, of HAROLD E. DUSENBERRY'S CROBTANGY HEIGHTS ACRE ALLOTMENT of record in Plat Book 16, page 70, Recorder's Office, Franklin County, Ohio.

Harry L. Greene
Harry L. Greene, Reg. Surveyor, No. 4058.

29-07-65