

SPRING GROVE LANE
 50' Right-of-Way
 27' Improvement

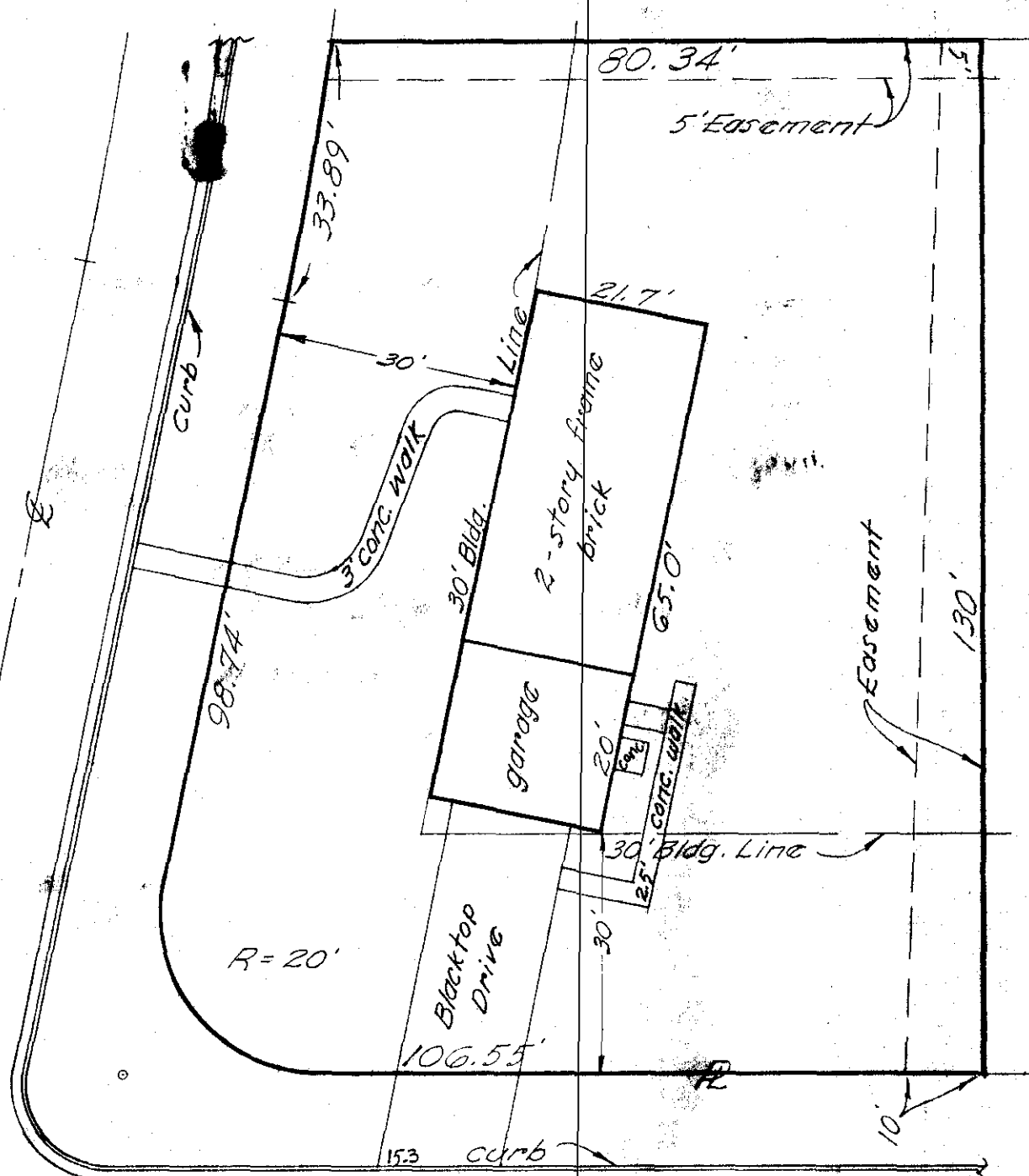

WINSTEAD ROAD

50' Right-of-Way
 27' Improvement

May 13, 1964
 Scale 1" = 20'
 Revised Aug. 26-1964

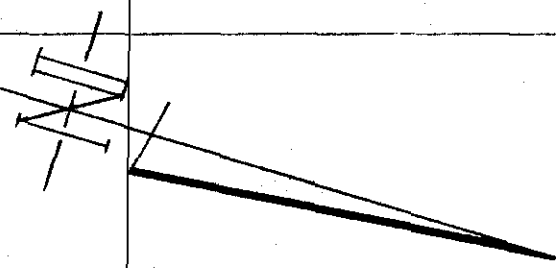

1022 SPRING GROVE LANE
 City of Columbus, Franklin County, Ohio.
 Galbreath Mortgage Company.
 Re: Roy Jackson.

Blue Print Survey
 I hereby certify that I have prepared the above plat from survey and inspection of herein described premises and existing conditions are as shown above. Being LOT No. 122 of INDIAN HILLS No. 2, of record in Plat Book 34, pages 108-109, Recorder's Office, Franklin County, Ohio.

Harry L. Greene
 Harry L. Greene, Reg. Surveyor - No. 4058.

26-08-64