

EDINGTON ROAD

Back of Curb

222.80' Total

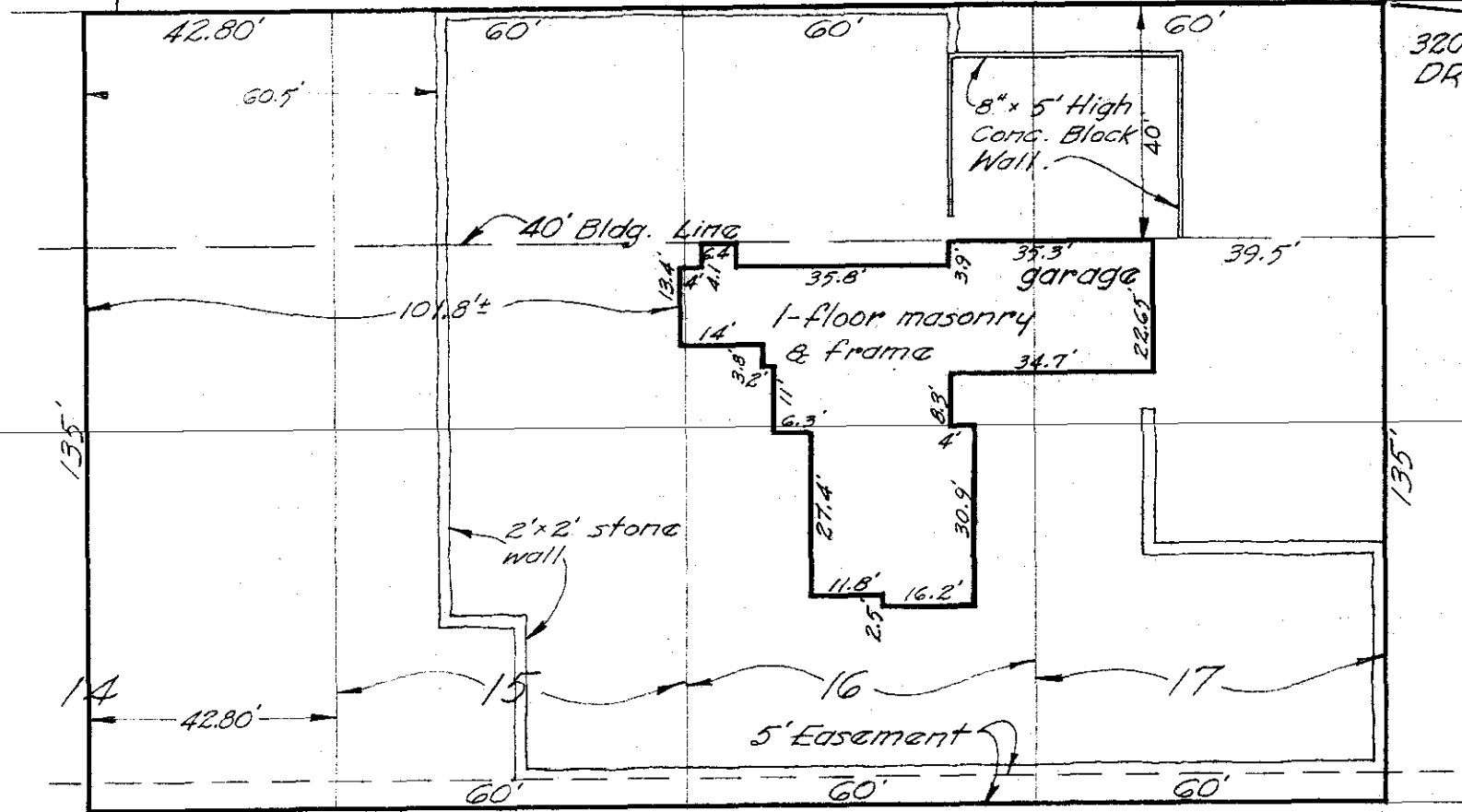

320' to ASBURY DRIVE.

Mar. 4, 1964
Scale 1" = 30'

2449 EDINGTON ROAD
Ethel H. Thompson, Estate.
City of Upper Arlington, Franklin
County, Ohio.

~ Blue Print Survey ~
I hereby certify that I have prepared
the above plat from survey and inspection
of herein described premises, and
existing conditions are as shown hereon.
Being Lots 17, 16, 15 and 42.80 ft. off
the east side LOT 14, Block 256,
MOUNTVIEW PLACE, of record
in Plat Book 20, pg. 64, recorder's
Office, Franklin County, Ohio.

Harry L. Greene

Harry L. Greene, Reg. Surveyor # 4058.