

PARKLEIGH ROAD

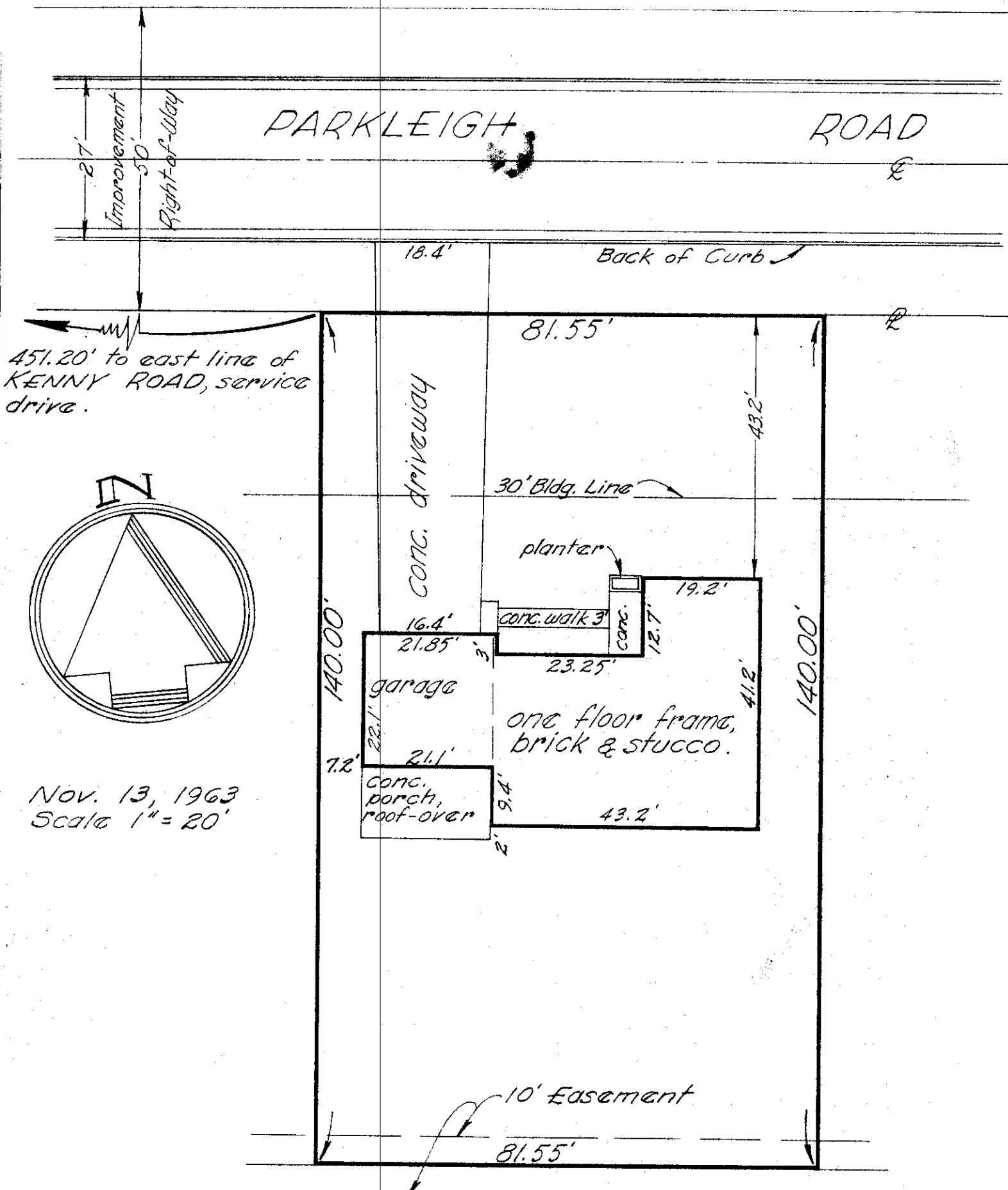

451.20' to east line of KENNY ROAD, service drive.

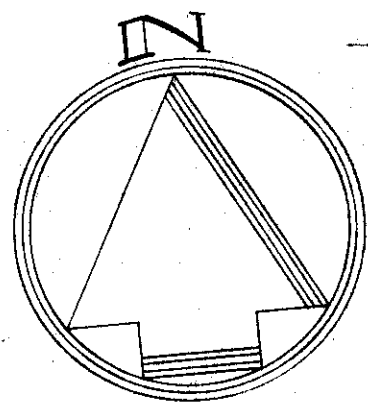

Nov. 13, 1963
Scale 1" = 20'

13-11-63

1065 PARKLEIGH ROAD
City of Columbus, Franklin County, Ohio.
Galbreath Mortgage Company.
Re: F.E. Dauterman, Jr.
~ Blue Print Survey ~
I hereby certify that I have prepared the above plat from survey and inspection of herein described premises, and existing conditions are as shown above.
Being Lot No. 77 of FOXCROFT No. 2, a subdivision of record in Plat Book No. 34, pg. 7, Recorder's Office, Franklin County, Ohio.
Harry L. Greene
Harry L. Greene, Reg. Surveyor - No. 4058