

This IRON PIN set 1.0 ft. east from actual corner.

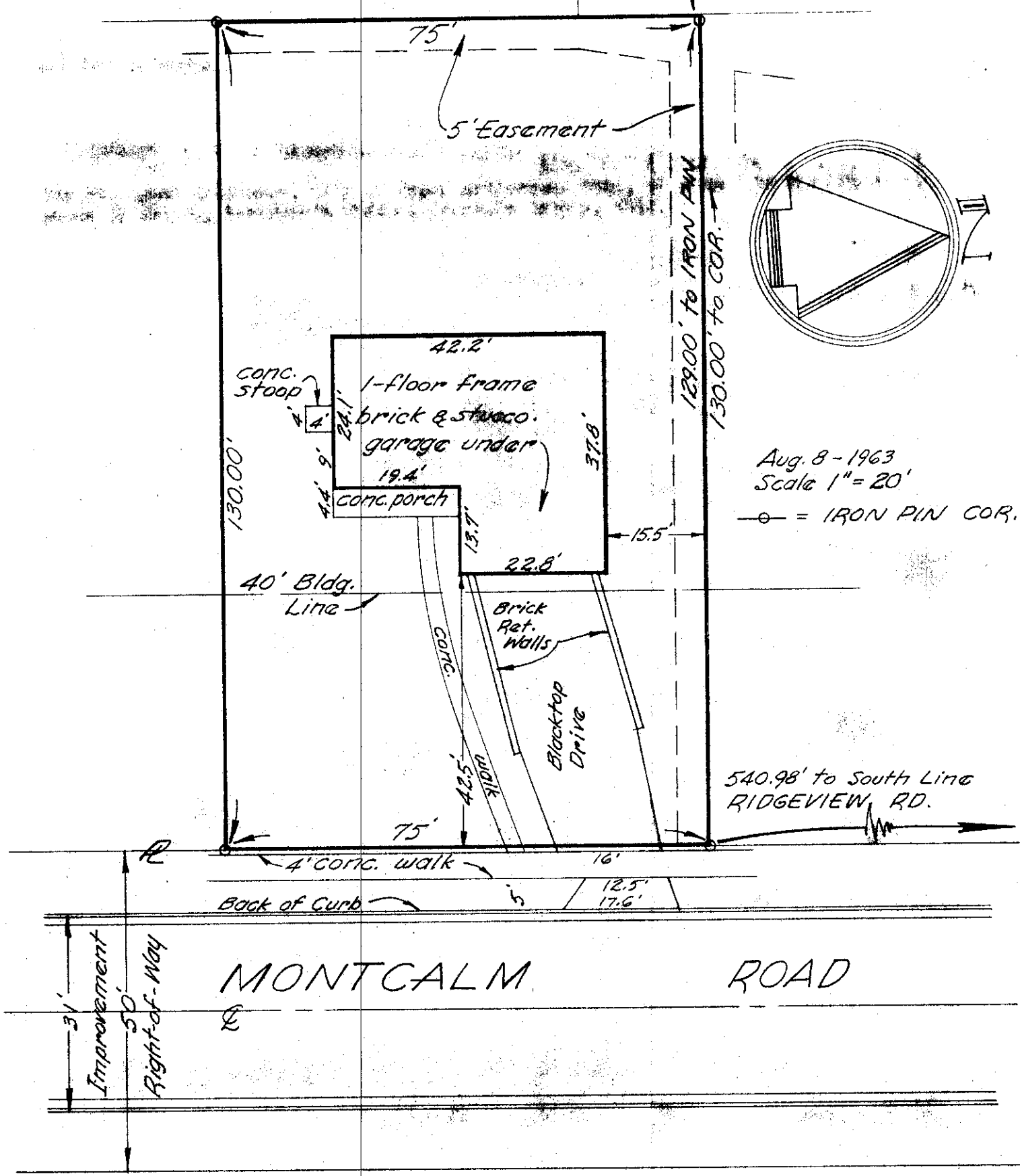

Aug. 8 - 1963
 Scale 1" = 20'
 ○ = IRON PIN COR.

08-08-63

2671 MONTCALM ROAD
 City of Upper Arlington, Franklin County, Ohio.

BLUE PRINT SURVEY
 for
 John Mark

I hereby certify that I have surveyed and staked and prepared the above plat and existing conditions are as shown.

Being LOT 34 of MONTICELLO ADDITION, of record in Plat Book 33, pg. 88, Recorder's Office, Franklin County, Ohio.

Harry L. Greene
 Harry L. Greene, Reg. Surveyor - No. 4058.