

WEST BROAD STREET 80' R/W
East Bound Lane

BROAD-LAWN AVENUE 50' R/W

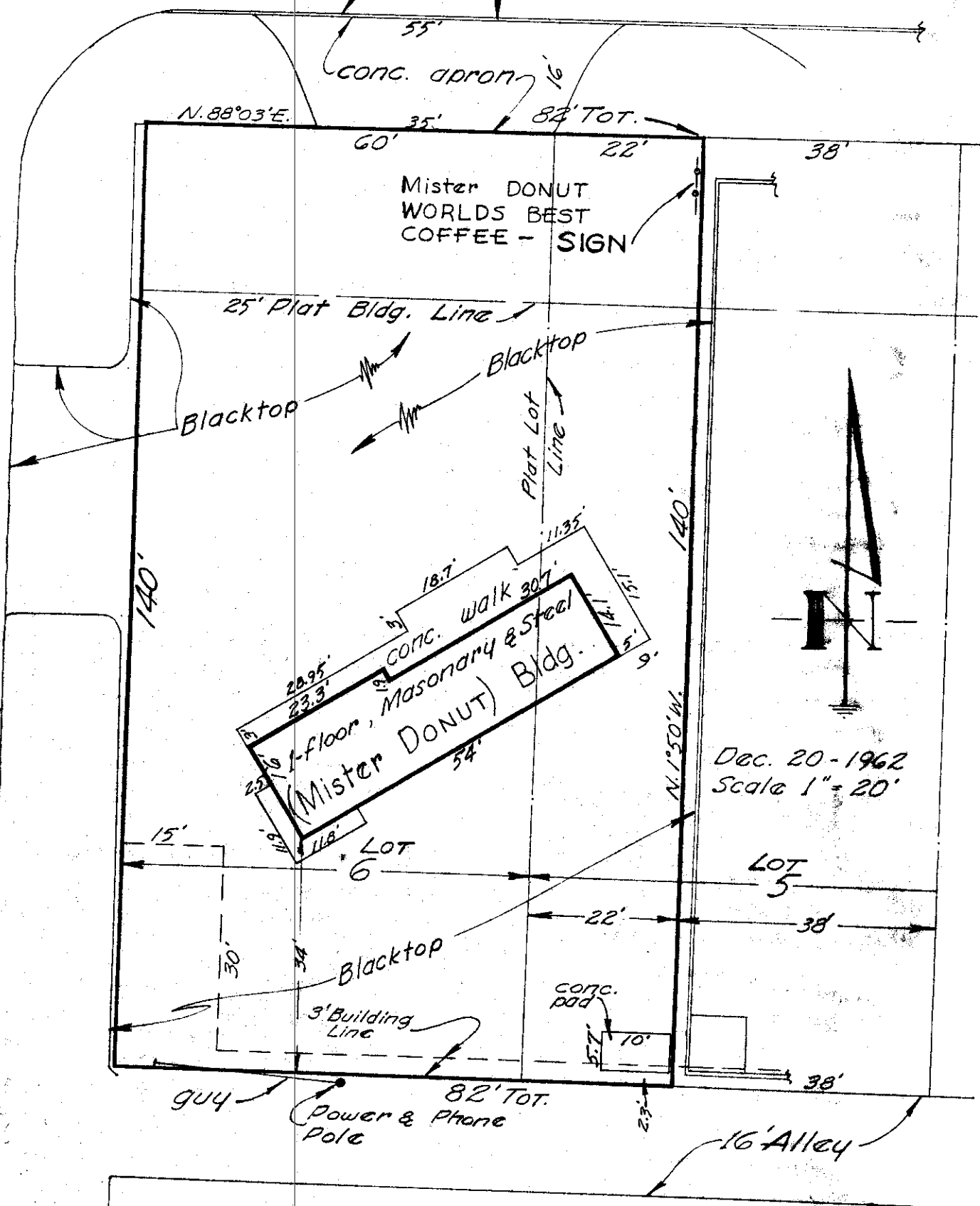

Dec. 20-1962
Scale 1" = 20'

20-12-62A

3615 WEST BROAD STREET
 City of Columbus, Franklin County, Ohio.
 RIVE-IN REALTY CO., SOCIETY NATIONAL BANK
 CLEVELAND & LAWYERS TITLE INS. CO.
 BLUE PRINT SURVEY

I hereby certify that I have prepared the above plat from
 survey and inspection of herein described premises, and
 existing conditions are as shown above.
 being Lot No. 6 and the westerly 22.0 ft. of sublot no. 5,
 BROAD-LAWN ADDITION, of record in Plat Book 18,
 p. 28, Recorder's Office, Franklin County, Ohio.
 Larry L. Greene, Reg. Surveyor - No. 4058.