

S. 86° 17' 12" E. 106.00'

BEGIN DESCRIPTION

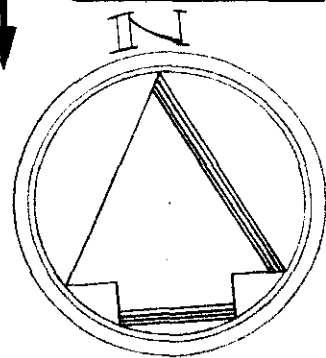

150.48'

Lot 17-Bik. A

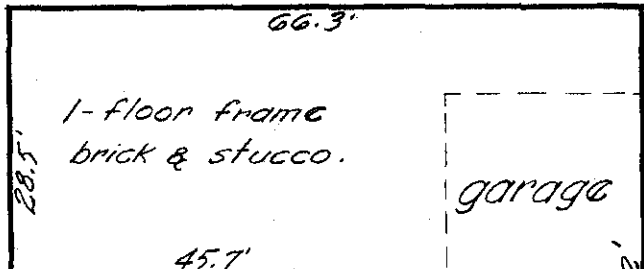

12.8'

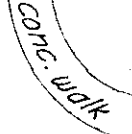
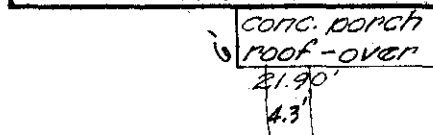

S. 3° 40' 38" W. 139.23'

Lot 15-Bik. A

Aug. 29, 1962
Scale, 1"=20'

N. 3° 40' 38" E.

Blacktop Drive

648.08' to west line BUCKLEY ROAD

67.42' S. 84° 10' 37" W.

P.O. N. 86° 21' 30" W. 41.48'

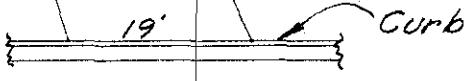

BUCKLEY

ROAD

60' Right-of-Way
31' Improvement

2464 BUCKLEY ROAD

City of Upper Arlington, Franklin County, Ohio.
Galbreath Mortgage Company.
Re: John F. Burton.

Blue Print Survey

I hereby certify that I have prepared the above plat from survey and inspection of herein shown premises, and existing conditions are as shown above. Being more particularly described as per attached initialed description.

Harry L. Greene

29-08-62B

Harry L. Greene, Reg. Surveyor - No. 4058.