

LEONARD

AVE.

Improvement
Macadam
No Curbs.

60'
Right-of-Way

drive

365' to WILDWOOD
AVE.

#134

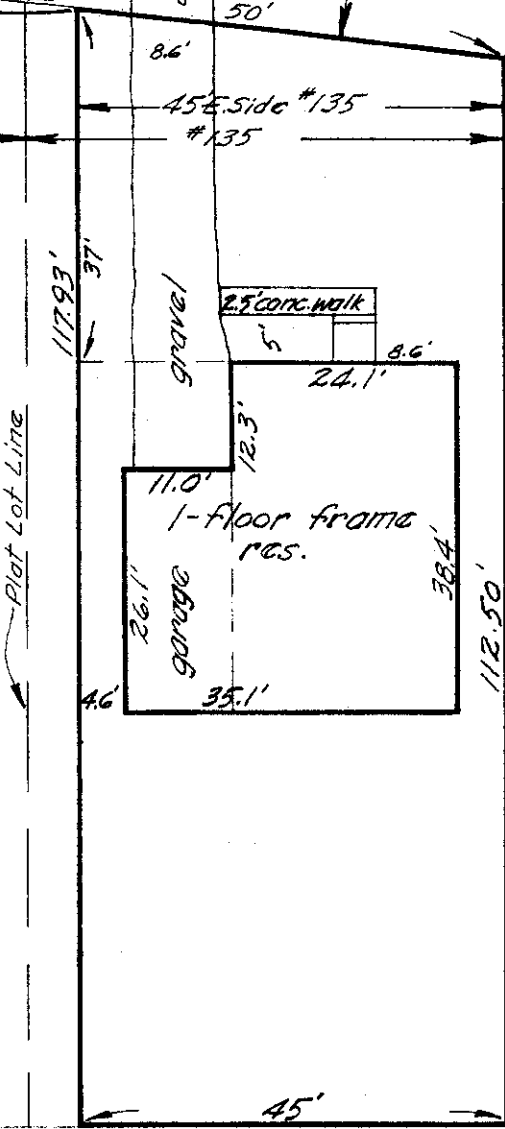
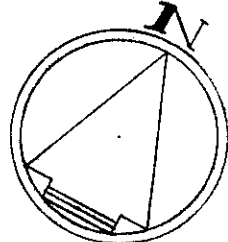

July 17 - 1962
Scale 1" = 20'

17-07-62

2169 LEONARD AVE.
 City of Columbus, Franklin County, Ohio.
 Ohio Title Corp. & Lumbermen's Mortg. Co.
 Re: Jackson. No. 56820

Blue Print Survey
 I hereby certify that I have prepared the above plat
 from survey and inspection of herein described
 premises, and existing conditions are as shown
 above.

Being 45 ft. off the east side of Lot No. 135 of
 Saint Mary's Gate Addition, of record in Plat Book
 No. 7, pgs. 488 and 489, Recorder's Office, Franklin
 County, Ohio.

Harry L. Greene
 Harry L. Greene - Reg. Surveyor No. 4058.