

NAYLAND ROAD

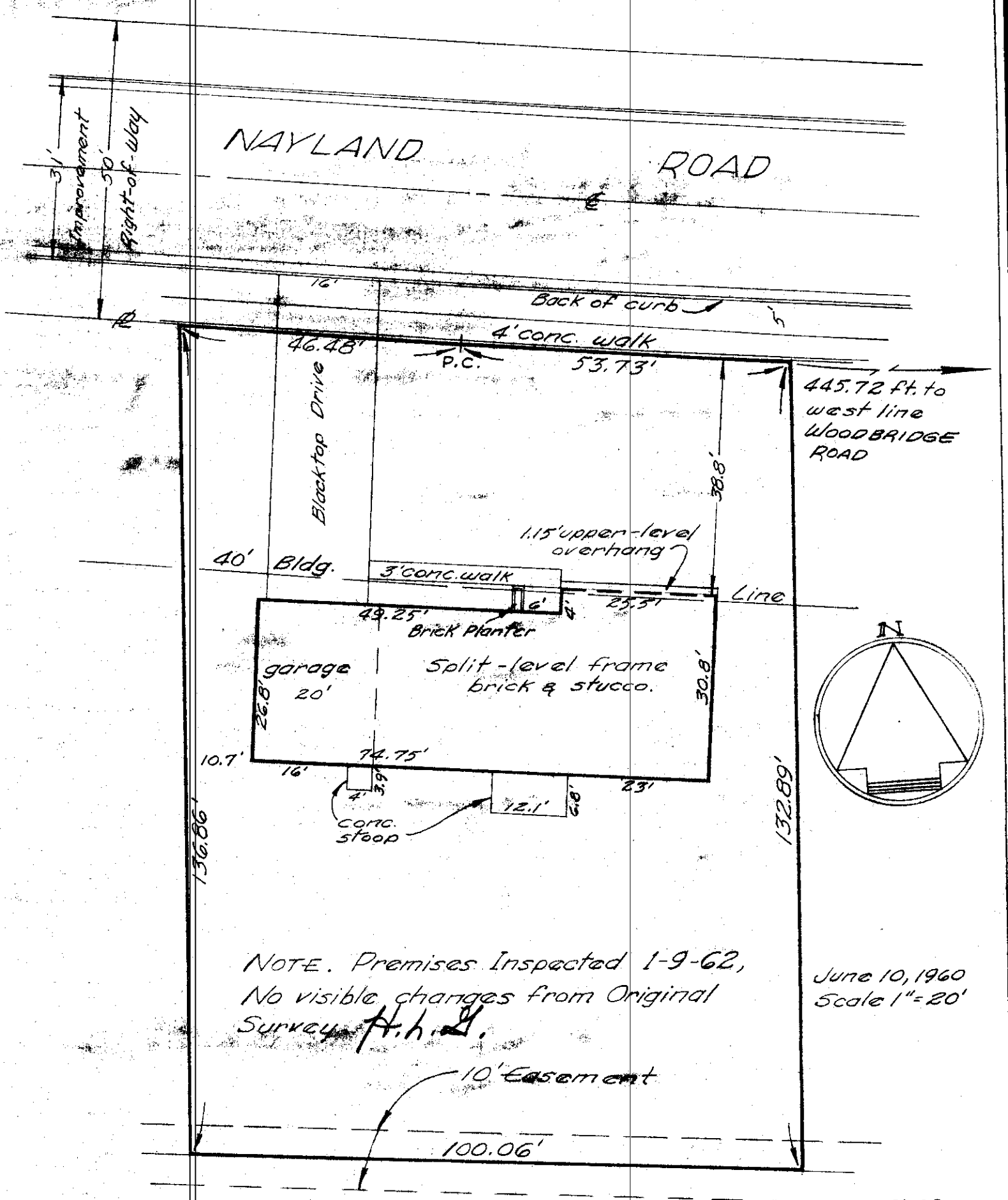

NOTE. Premises Inspected 1-9-62,
 No visible changes from Original
 Survey. *H.L.G.*

June 10, 1960
 Scale 1" = 20'

10-01-62

2227 NAYLAND ROAD
 City of Upper Arlington, Franklin County, Ohio.
 Galbreath Mortgage Company.
 Re: Cleland F. Duncan.
 ~ Blue Print Survey ~
 I hereby certify that I have prepared the
 above plat from survey and inspection of
 herein described premises and existing
 conditions are as shown above.
 Being Lot No. 25, Block 1, of MIDDLESEX
 PLACE, of record in Plat Book 29, pg. 32,
 Recorder's Office, Franklin County, Ohio.

Harry L. Greene
 Harry L. Greene, Reg. Surveyor No. 4058.