

ROAD  
50' Right-of-Way

STANFORD  
26' Improvement

Back of Curb

163.99'

conc. walk

Line

Drive

25' Bldg.

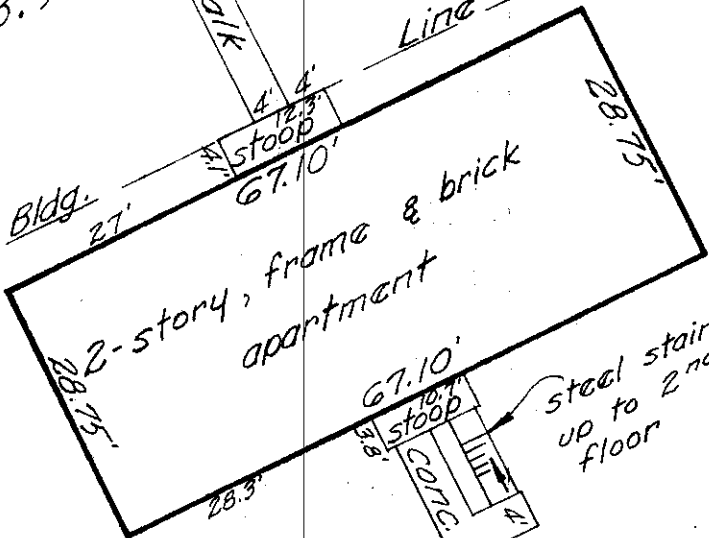

2-story, frame & brick apartment

steel stairs up to 2nd floor

50' Right-of-Way

122'

110'

Line

4' 4" Bldg.

27.7'

67.10'

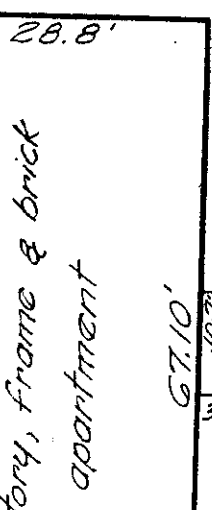

2-story, frame & brick apartment

steel stairs up to 2nd floor

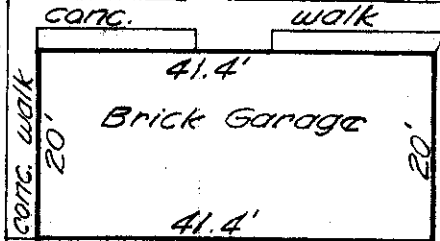

Brick Garage

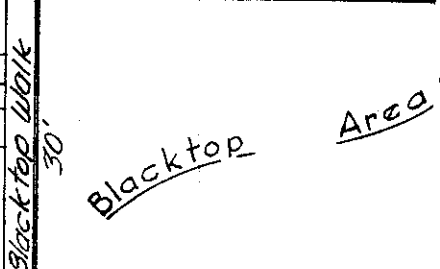

Blacktop Area

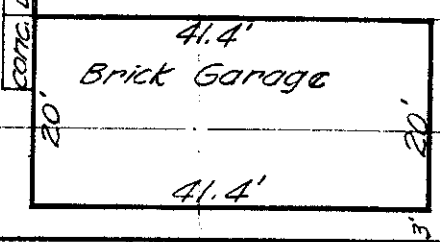

Brick Garage

Blacktop

5' Easement

183.28'

12'

Blue Print Survey

11-12-61B

1555 STANFORD RD. - 1888 ASHLAND AVE.  
MIDLAND MUTUAL LIFE INS. CO.  
OHIO TITLE CORP.

Re: Santo Del Matto.  
City of Upper Arlington, Franklin County, Ohio.  
I hereby certify that I have prepared the above plat from survey and inspection of herein described premises, and existing conditions are as shown above.  
Being 12.0 ft. North Side Lot # 7, and all of Lot # 8, of THE UPPER ARLINGTON COMPANY'S KINGSWOOD SUBDIVISION, of record in P.B. 20, pg. 28, Recorder's Office, Franklin County, Ohio.

Harry L. Green, Red Surveyor No. 4058

Dec. 11, 1961  
Scale 1" = 20'

87' Improvement

Lot # 8

44.5' Plat Lot Line

12'

12'

12'

12'

12'

12'

12'

12'