

BUCKLEY
31' Improvement

ROAD
60' Right-of-Way

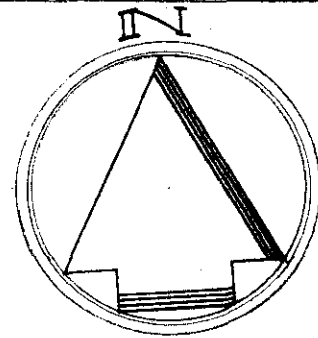

Dec. 11, 1961
Scale 1" = 20'

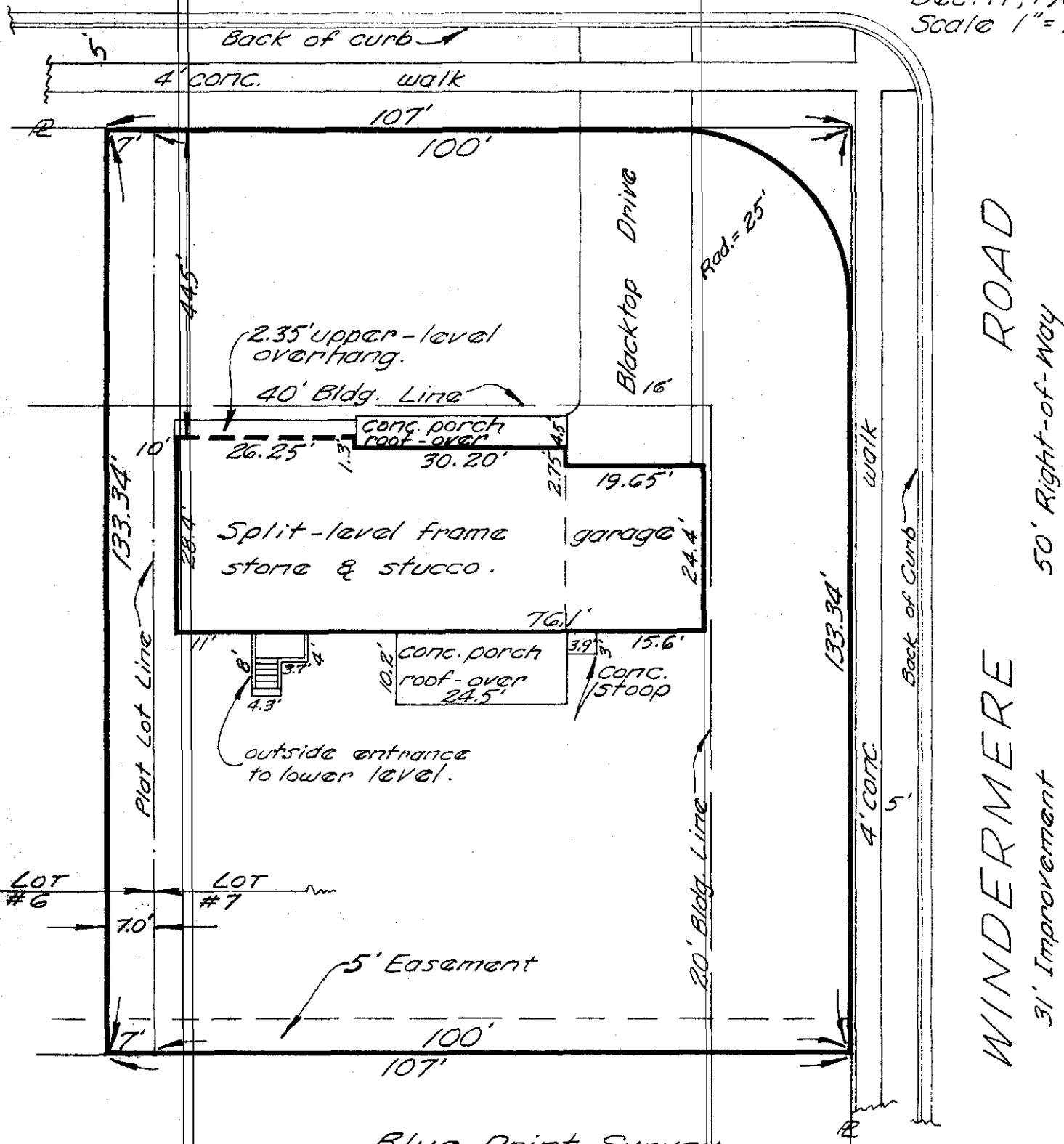

Blue Print Survey

2385 BUCKLEY ROAD
Galbreath Mortgage Company.

11-12-61A

Re: Dean E. Breese.

I hereby certify that I have prepared the above plat from survey and inspection of herein described premises, and existing conditions are as shown above.

Being all of Lot No. 7 and 7.00 ft. off of the entire easterly side of Lot No. 6, Block No. 5, of MIDDLESEX PLACE NO. 2, City of Upper Arlington, Ohio, as the same is shown of record in Plat Book 30, pages 30 and 31, Recorder's Office, Franklin County, Ohio.

Harry L. Greene

Harry L. Greene, Reg. Surveyor - No. 4058.