

Nov. 17, 1961  
Scale 1" = 100'

11.0 Acres Total.

Southwest Cor.  
11.0 Ac. Tract

HILLIARD  
1000' to ROBERTS RD

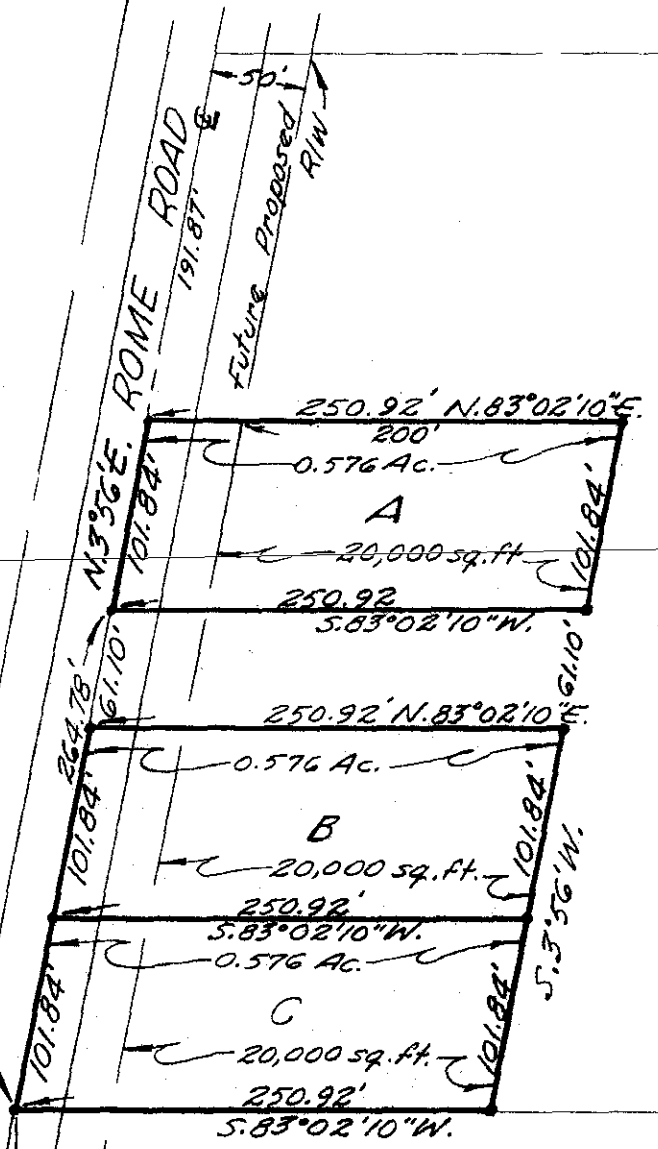

Plot showing 3 - 0.576 Acre Tracts out of an  
11.0 Acre Tract, being part of Survey No 15022  
Virginia Military District, Norwich Tp, Franklin  
County, Ohio.

for  
Mr. Eldon M. Schatz.

Harry L. Greene  
Harry L. Greene, Reg. Surveyor - No. 4058.