

THOMAS LANE

NO IMPROVEMENT

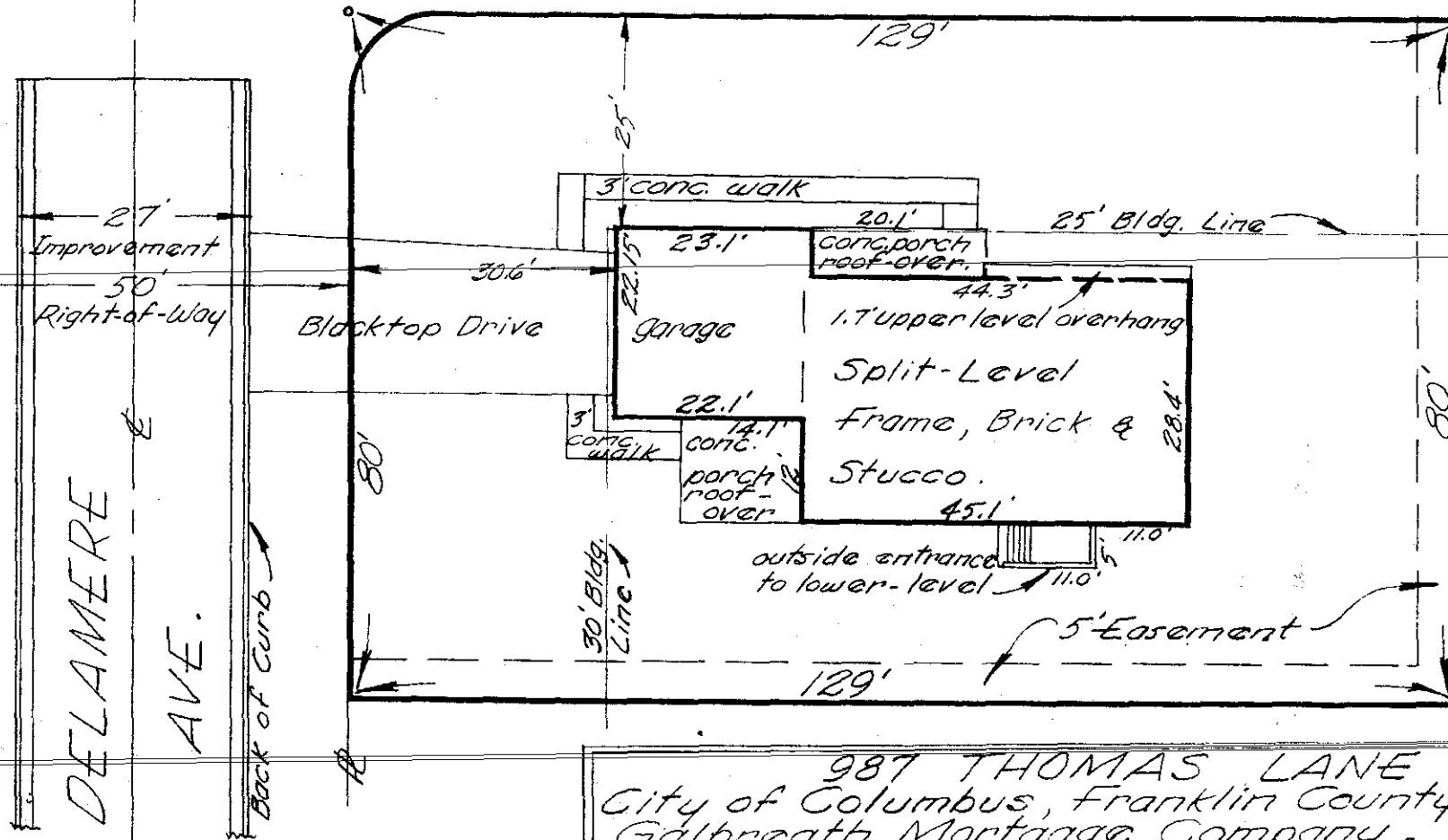

July 11, 1961  
Scale 1" = 20'

987 THOMAS LANE  
City of Columbus, Franklin County, Ohio.  
Galbreath Mortgage Company.  
Re: Harold W. Kidwell.  
Blue Print Survey  
I hereby certify that I have prepared the above  
plat from survey and inspection of herein  
described premises, and existing conditions are as  
shown above.  
Being LOT No. 35 of BRENTWOOD PARK No. 2, of  
record in Plat Book 31, pg. 17, Recorder's Office,  
Franklin County, Ohio.  
Harry L. Moore

11-07-61B