

Feb. 15, 1961
Scale 1" = 20'

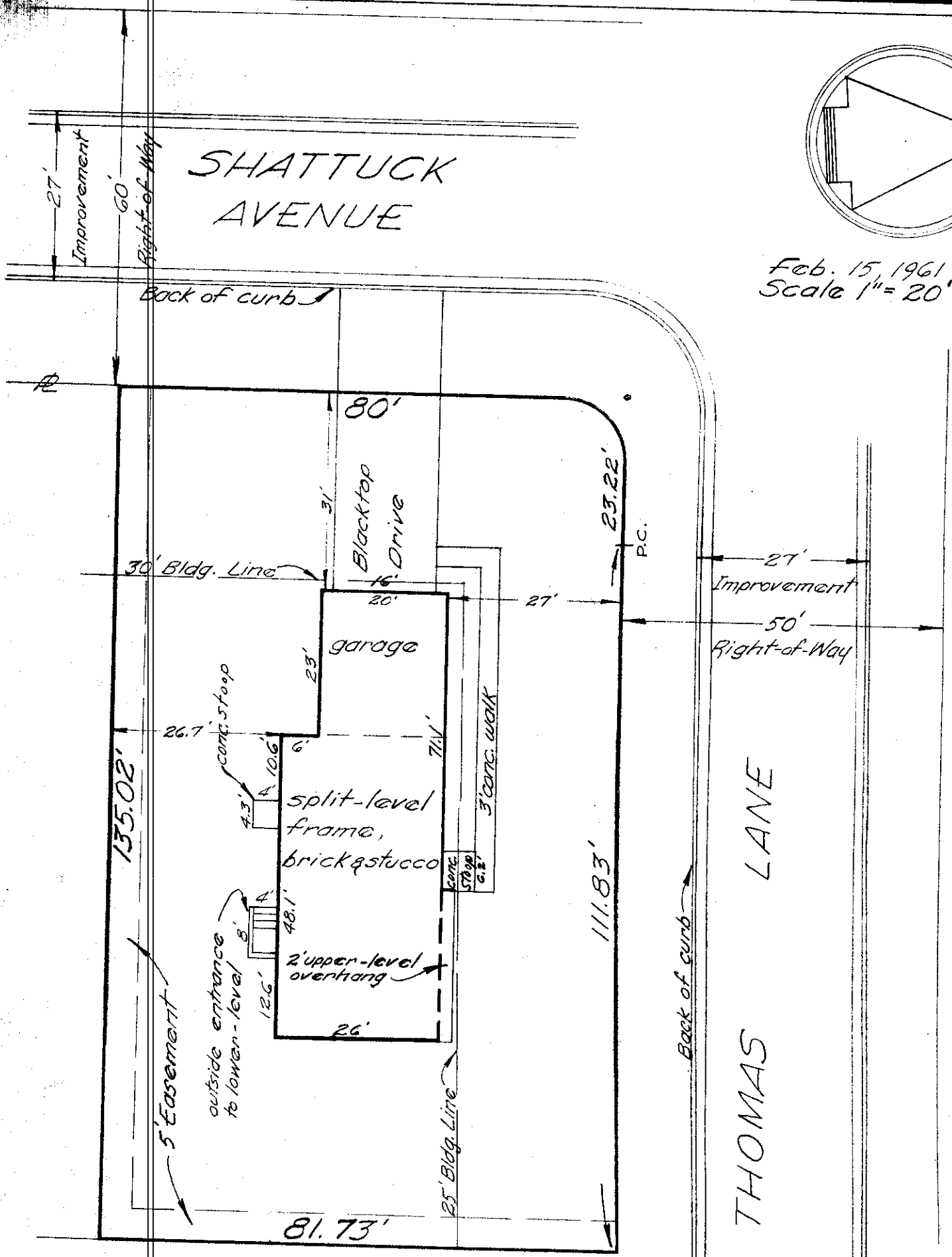

15-02-61

945 THOMAS LANE
 City of Columbus, Franklin County, Ohio.
 Galbreath Mortgage Company.
 Re: Harold E. Simendinger.

~ Blue Print Survey ~

I hereby certify that I have prepared the above plat from survey and inspection of herein described premises, and existing conditions are as shown above.
 Being Lot No. 47 of BRENTWOOD PARK No. 2, of record in Plat Book 31, pg. 17, Recorder's Office, Franklin County, Ohio.

Harry L. Greene
 Harry L. Greene, Reg. Surveyor - No. 4053.