

THOMAS

50ft. right-of-way 27ft. improvement

LANE

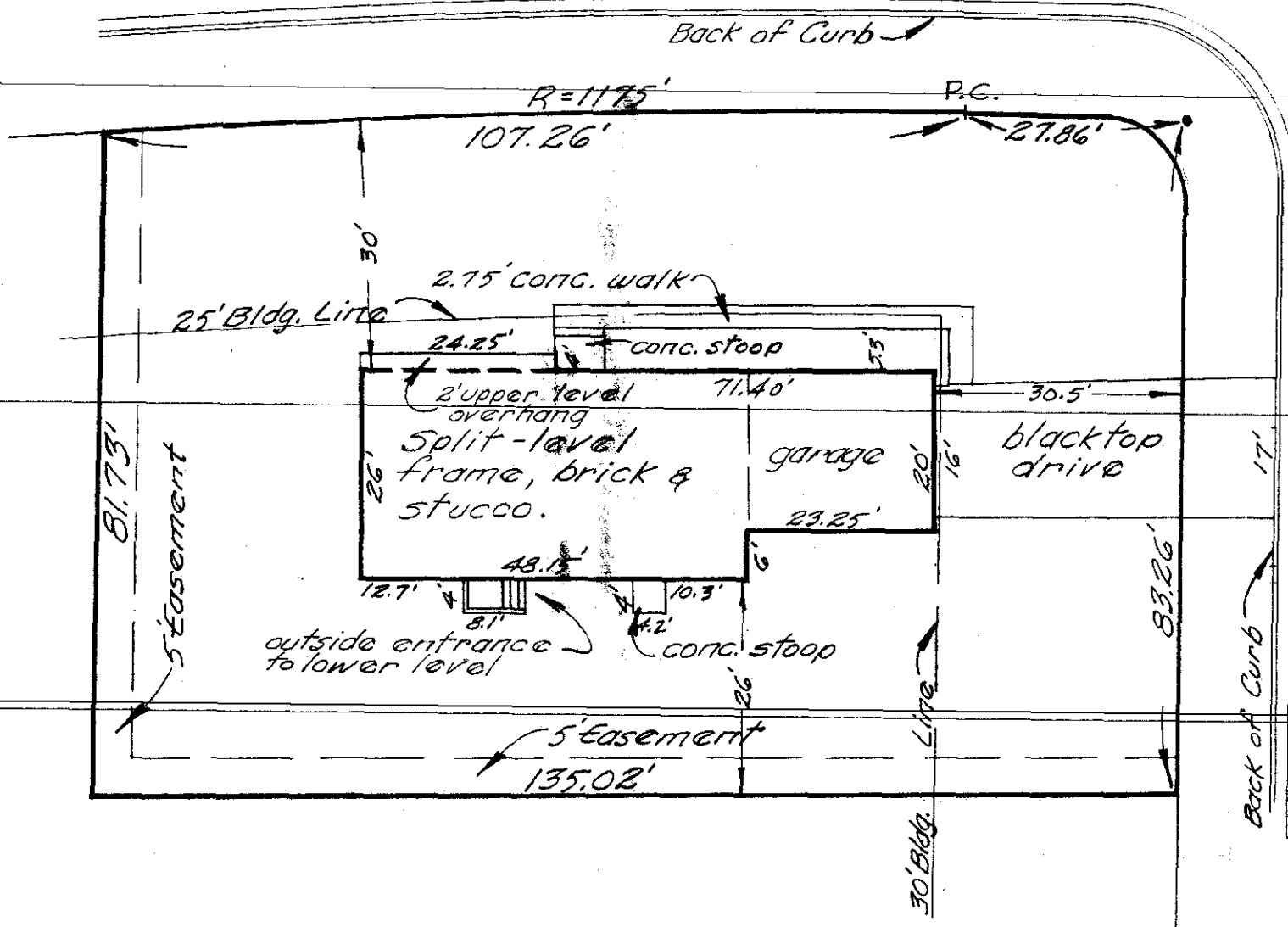

BRADFORD AVENUE

50ft. right-of-way 27ft. improvement

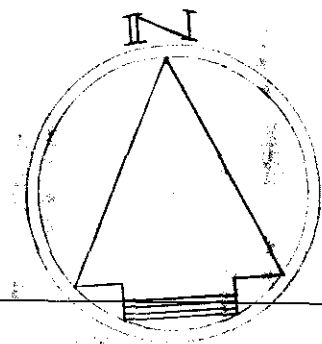

Feb. 7, 1961
Scale 1" = 20'

929 THOMAS LANE
 City of Columbus, Franklin County, Ohio.
 Galbreath Mortgage Company.
 Re: Marion H. Hall Jr.
 ~ Blue Print Survey ~
 I hereby certify that I have prepared
 the above plat from survey and
 inspection of herein described prem-
 ises, and existing conditions are as
 shown above.
 Being Lot No. 58 of BRENTWOOD
 PARK NO. 2, of record in Plat Book
 31, pg. 17, Recorder's Office, Franklin
 County, Ohio.
 Harry L. Greene
 Harry L. Greene Reg. Surveyor - No. 4058

7-92-615