

BRADFORD

AVENUE

E

27' Improvement
50' Right-of-way

17.7' Drive

Back of Curb

154 ft. to north line BRENTFORD DRIVE.

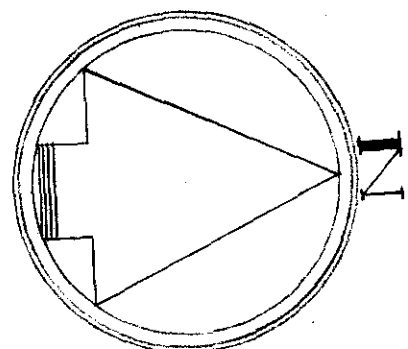
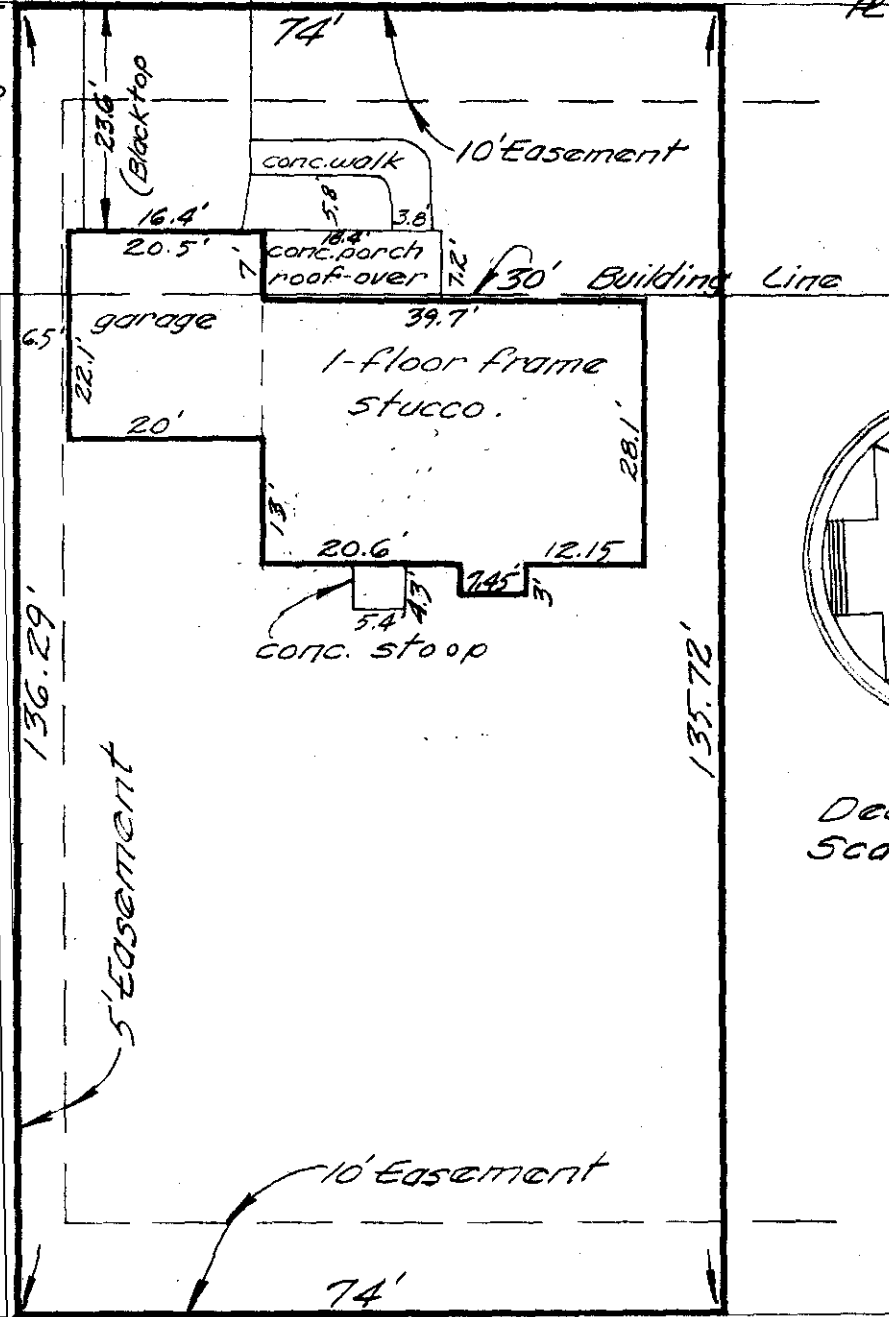

Dec. 3, 1960
Scale 1" = 20'

03-12-60A

3574 BRADFORD AVENUE
City of Columbus, Franklin County, Ohio.
Galbreath Mortgage Company.
Re: Charles T. Hefner.

~ Blue Print Survey ~

I hereby certify that I have prepared the above plat from survey and inspection of herein described premises and existing conditions are as shown above.

Being LOT No. 62 of BRENTWOOD PARK No. 2, of record in Plat Book 31, pg. 17, Recorder's Office, Franklin County, Ohio.

Harry L. Greene
Harry L. Greene, Reg. Surveyor - No. 4058.