

Scale 1" = 30'
Sept 13, 1960

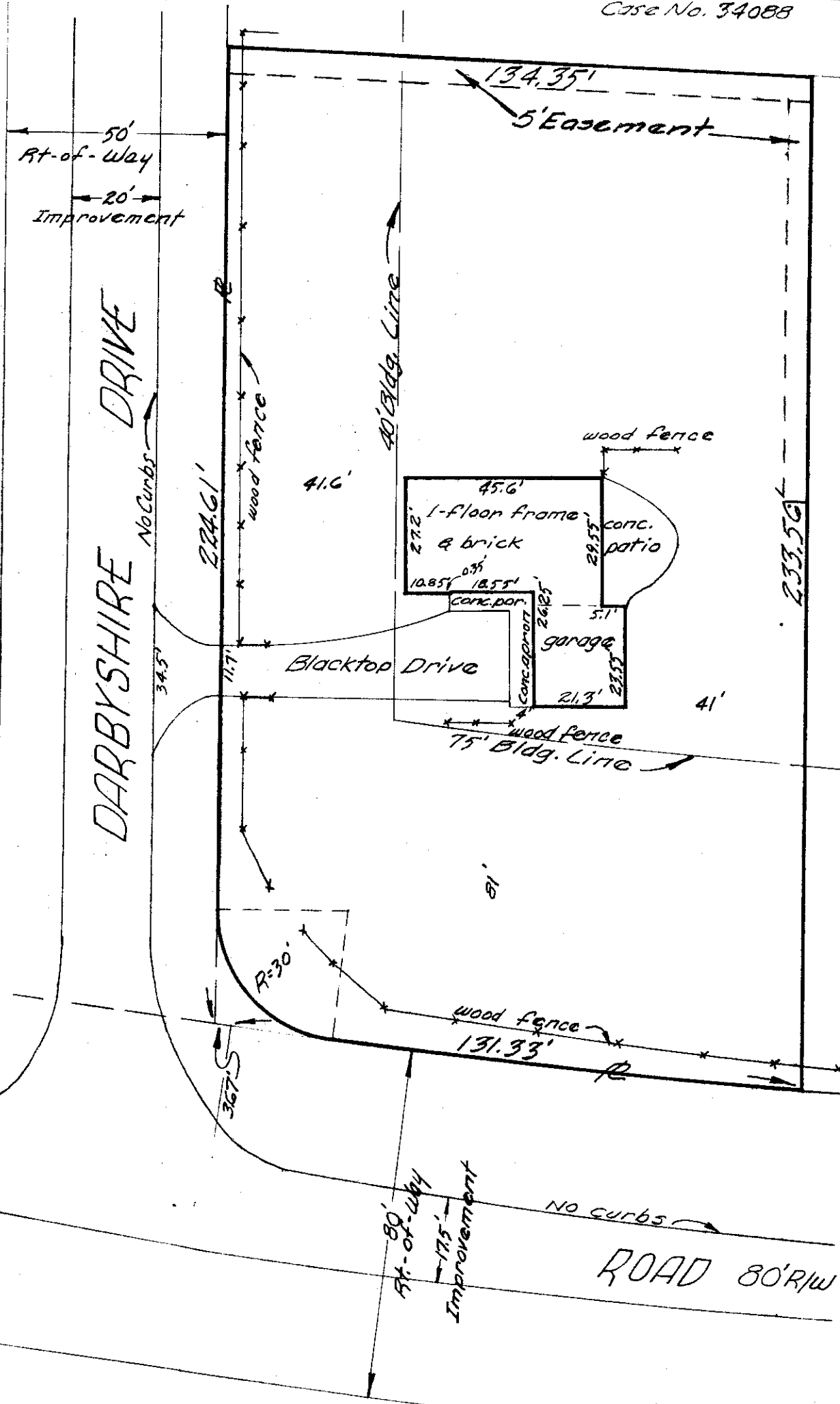

DARBYSHIRE DRIVE

DUBLIN

ROAD 80'R/W

Case No. 34088

4291 DUBLIN ROAD

Franklin County, Norwich Township, Ohio.
Lawyers Title Ins. Corp. & Pacific Mutual Life Ins. Co.
Re: Hastings.

Blue Print Survey

I hereby certify that I have prepared the above plat from survey and inspection of herein described premises and existing conditions are as shown above. Being Lot No. 5, of RIDGEWOOD ESTATES, of record in Plat Book 28, pg. 42, Recorder's Office, Franklin County, Ohio.

Harry L. Greene

Harry L. Greene, Reg. Surveyor - No. 4058.