

# FISHINGER ROAD

80' Right-of-Way  
20' Improvement

No Curbs

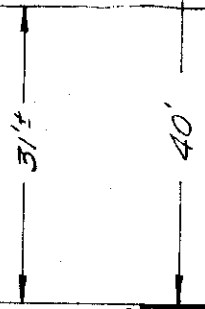

100' to east line  
MT. HOLYOKE  
ROAD.

92.00'

58.4'

50' Bldg. Line

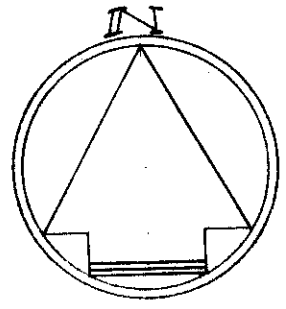
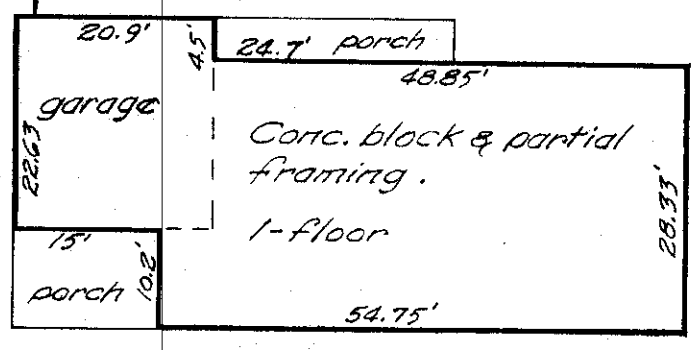

160.00'

160.00'

Aug. 16, 1960.  
Scale 1" = 20'

5' Easement

92.00'

16-08-60

## 1445 FISHINGER ROAD

City of Upper Arlington, Franklin County, Ohio.  
Lawyers Title Ins. Corp. & Pacific Mutual Life Ins. Co.  
Re: Bush.

~ Blue Print Survey ~

I hereby certify that I have prepared the above plat from survey and inspection of herein described premises and existing conditions are as shown above.

Being Lot No. 2, Block No. 302, WAKEFIELD FOREST ADDITION, of record in Plat Book 28, page 48, Recorder's Office, Franklin County, Ohio.

*Harry L. Greene*

Harry L. Greene, Reg. Surveyor - No. 4058.