

SANBRIDGE CIRCLE

30'
Right-of-Way
27'
Improvement

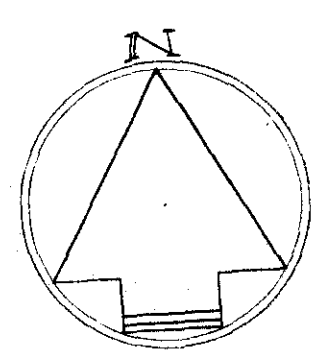
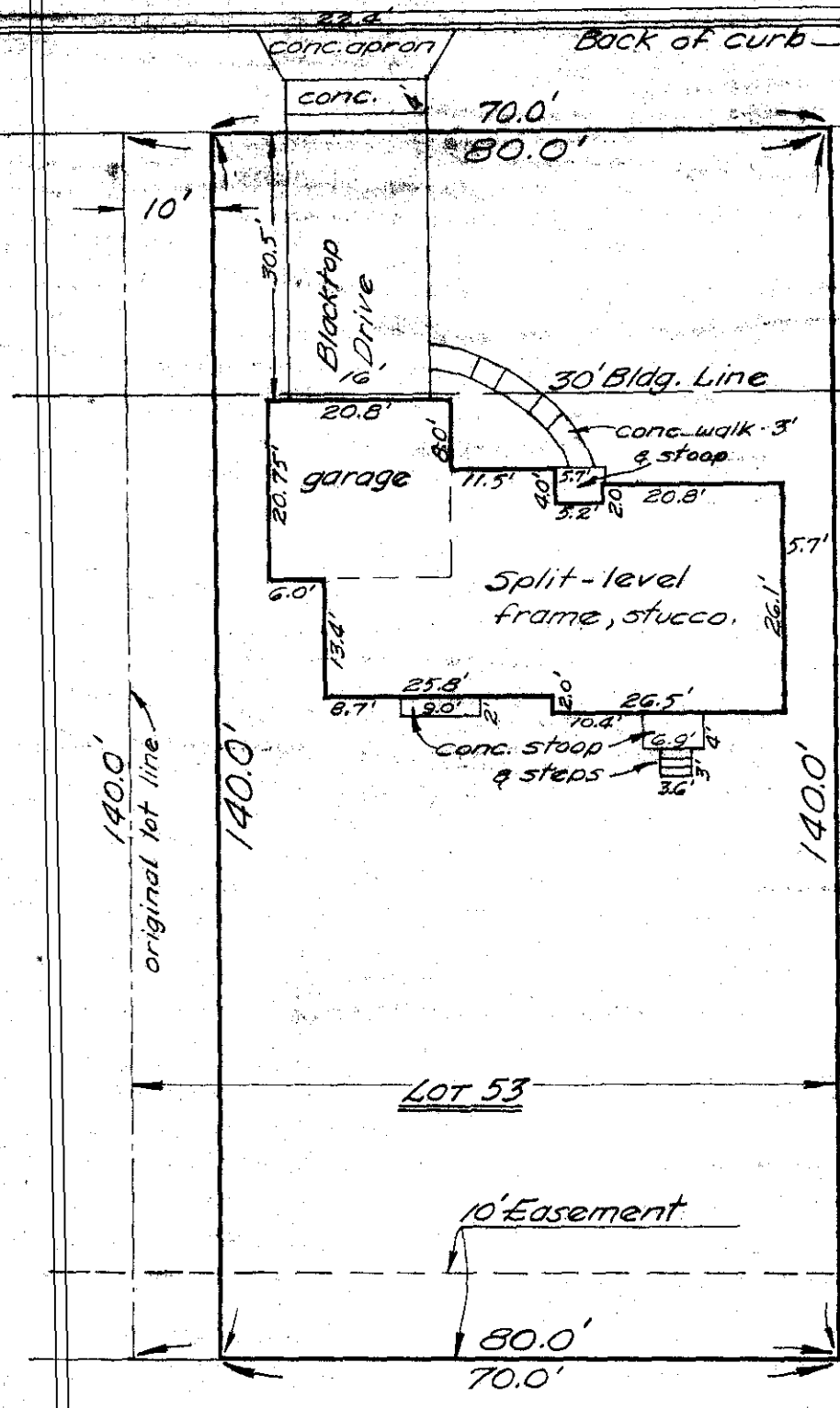

April 22, 1960
 Scale 1" = 20'

LOT 53

22-04-60B

187 SANBRIDGE CIRCLE
 City of Worthington, Franklin County, Ohio.
 Galbreath Mortgage Company.
 Re: Robert L. Cosgriff.

~ Blue Print Survey ~

I hereby certify that I have prepared the above plat from survey and inspection of herein described premises and existing conditions are as shown above.
 Being Lot No. 53 except KILBOURNE VILLAGE, a subdivision, of record in Plat Book 28, pages 62 & 63, Recorder's Office, Franklin County, Ohio.

Harry L. Greene

Harry L. Greene, Reg. Surveyor - No. 4058.