

# Harry L. Greene, Surveyor

2160 Tremont Center, Columbus, Ohio 43221

For: Huntington Mortgage Company  
Re: Robert Reinhorn  
3515 Waldo Place

See legal description attached hereto and hereby made a part of this survey.

SUMMIT RIDGE DRIVE

DB. \_\_\_\_\_ Page \_\_\_\_\_ Recorders Office, Franklin County, Ohio.  
Scale 1" = 30' Date December 11, 1981

Easement Area for street and highway purposes. D.B. 1735, Pg. 603  
PROPOSED WALDO PLACE  
(Not dedicated east of this line.)

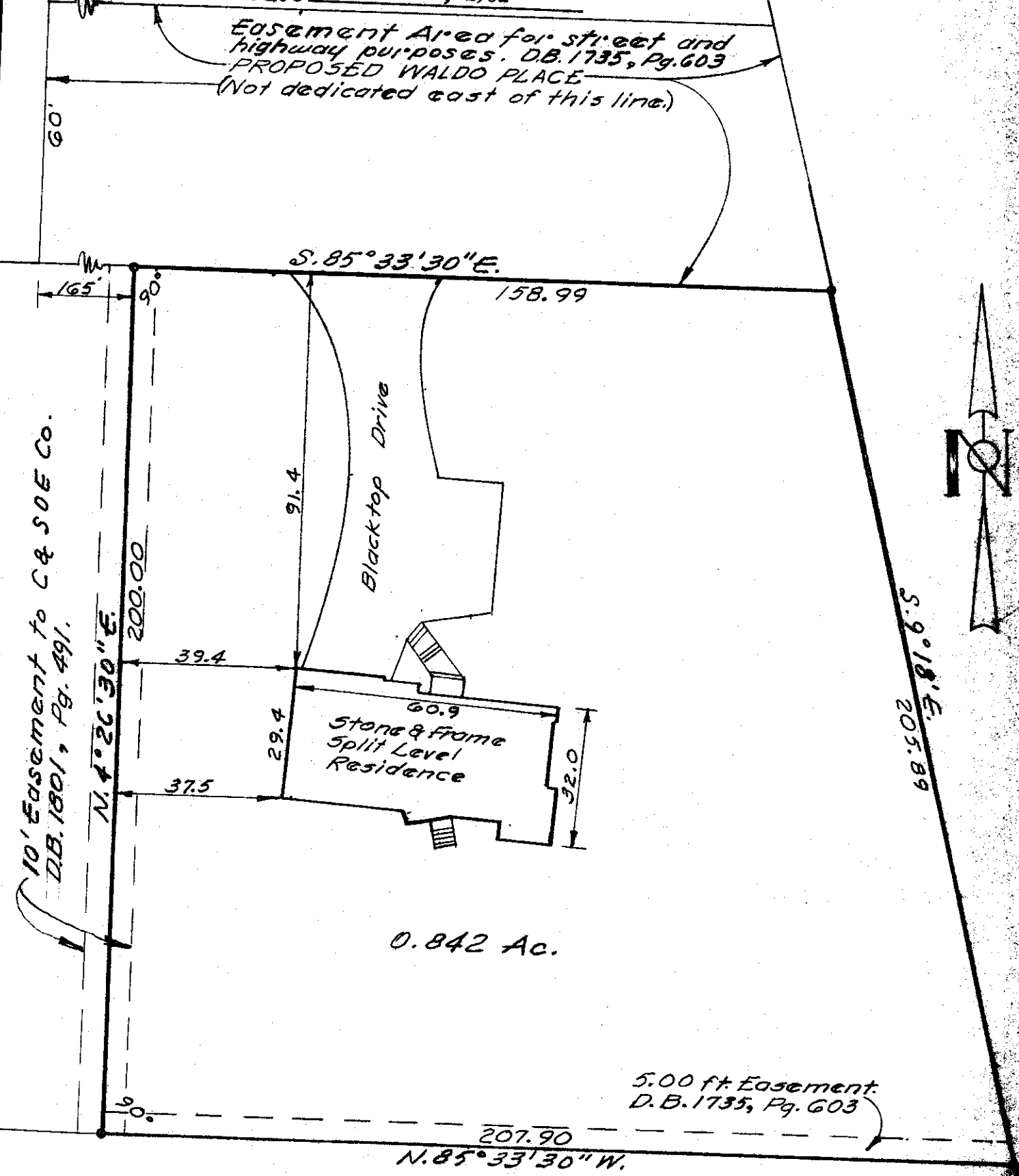

0.842 Ac.

5.00 ft Easement  
D.B. 1735, Pg. 603

I hereby certify the above plat has been prepared from actual survey of the premises for use in mortgage loan and title purposes only. No sideline of principal building is less than dimension shown. Property corners located unless shown thus -o-.

*Harry L. Greene*  
Harry L. Greene, Registered Surveyor, No. 4058