

# Harry L. Greene, Surveyor

2160 Tremont Center, Columbus, Ohio 43221

PLAT SHOWING SURVEY OF PREMISES KNOWN AS 2391 SOUTHWAY DRIVE, BEING LOTS NOS. 35, 36 AND 10.00 FT. OFF OF THE ENTIRE SOUTHEASTERLY SIDE OF LOT NO. 37, BLOCK 79, CITY OF UPPER ARLINGTON, OHIO

PB. 14 Page 31 Recorders Office, Franklin County, Ohio.  
Scale 1" = 20' Date Feb. 25, 1980

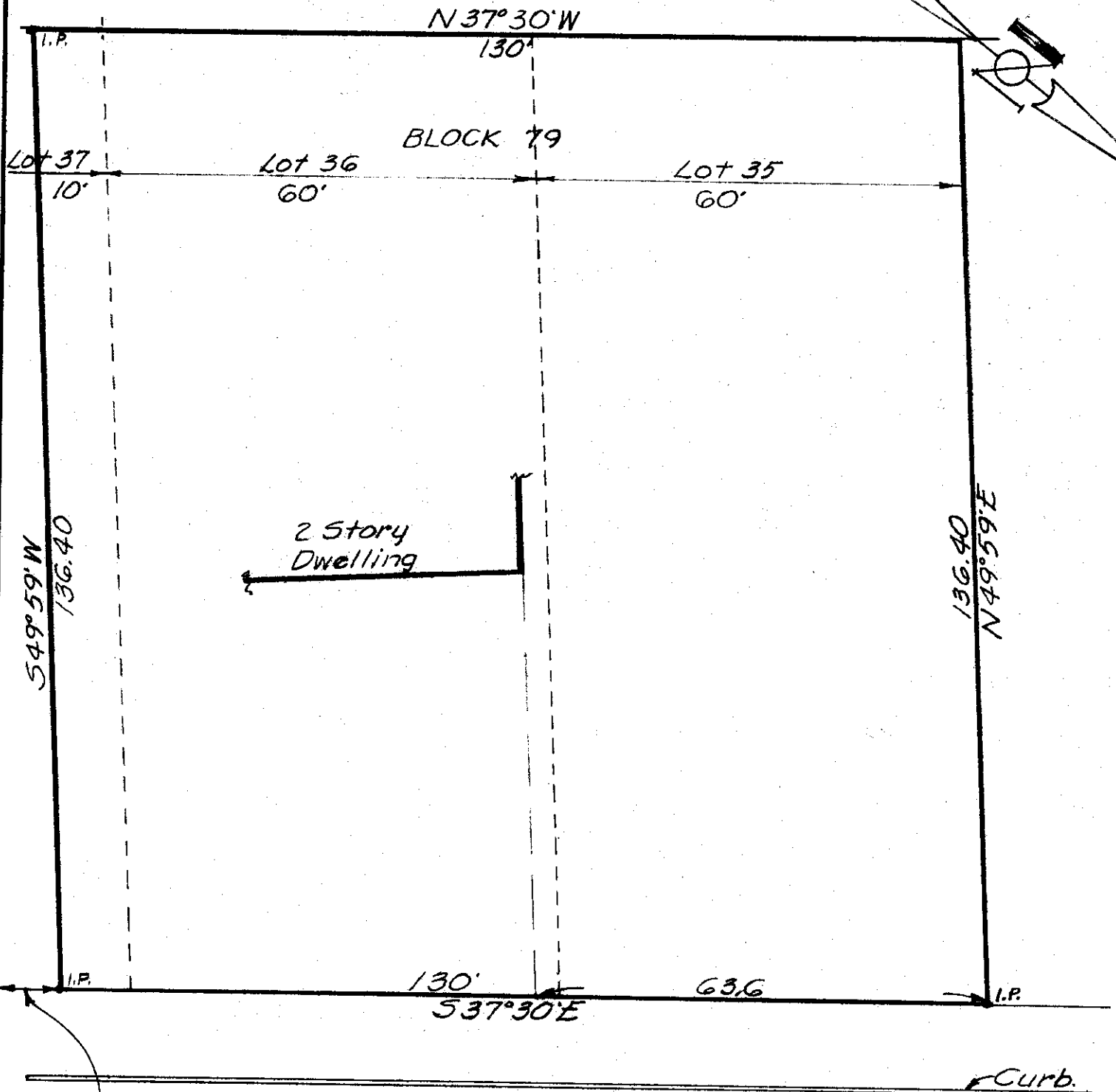

SOUTHWAY DR. 50'

305 ft. to N/W line  
Westover Rd.

I hereby certify the above plat has been prepared from actual survey of the premises.

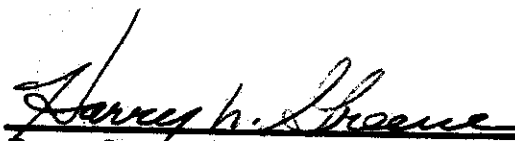
  
Harry L. Greene, Registered Surveyor, No. 4058