

ZOLLINGER ROAD

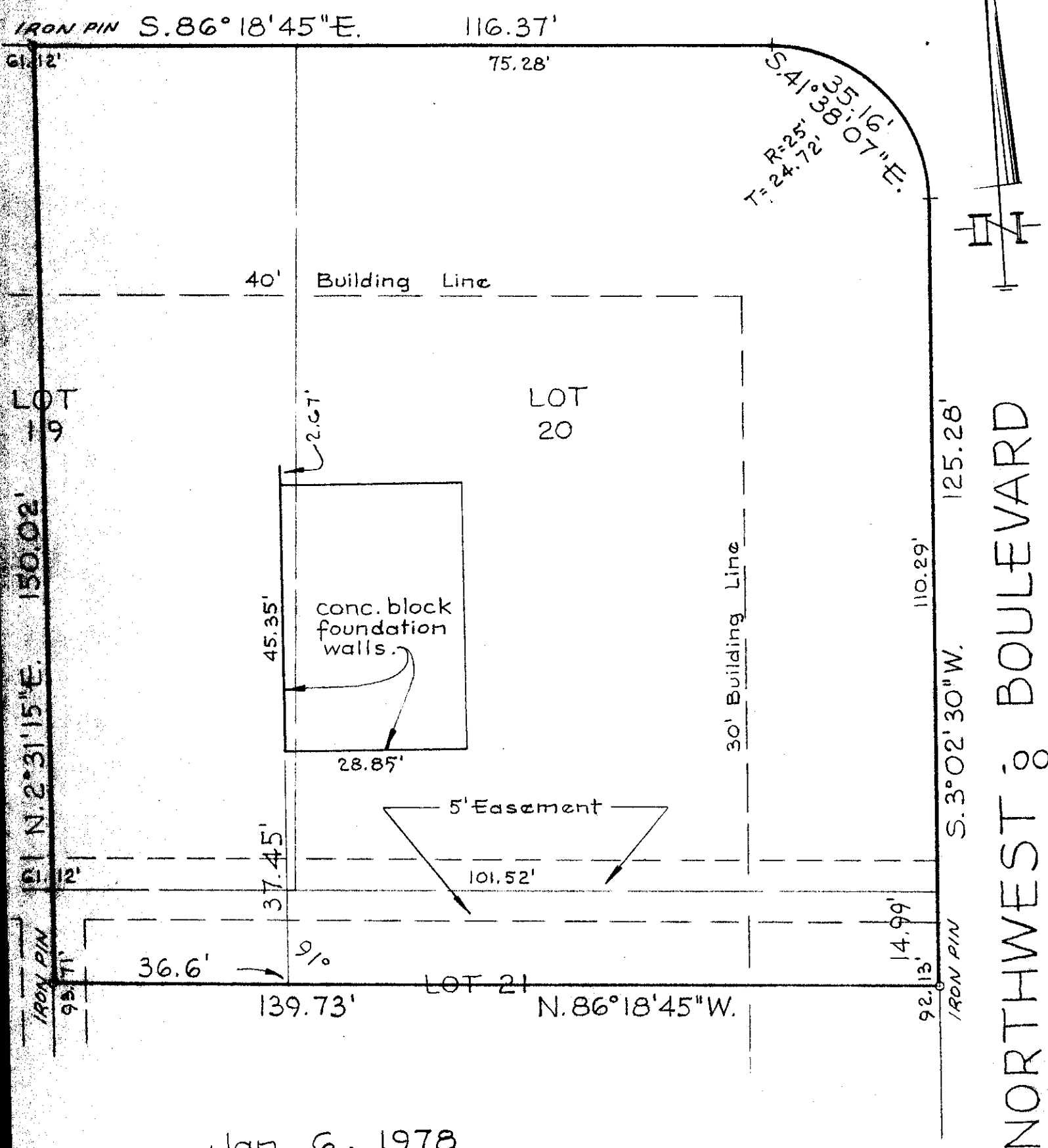

Jan. 6, 1978
Scale 1" = 20'

City of Upper Arlington, Franklin County, Ohio.
 Charles R. Snyder, Inc.
 Standard Savings and Loan.
 I hereby certify that I have prepared the above plat from survey and inspection of hereon shown premises and existing conditions are as shown above.
 Being all of LOT No. 20, 14.99 feet off of the entire north side of LOT No. 21 and a part of LOT No. 19, Block No. 289, of WELSFORD ADDITION, of record in Plat Book 24, pg. 23, Recorder's Office, Franklin County, Ohio.

Harry L. Greene

Harry L. Greene, Reg. Surveyor - 4058.