

July 5, 1977  
Scale 1" = 20'

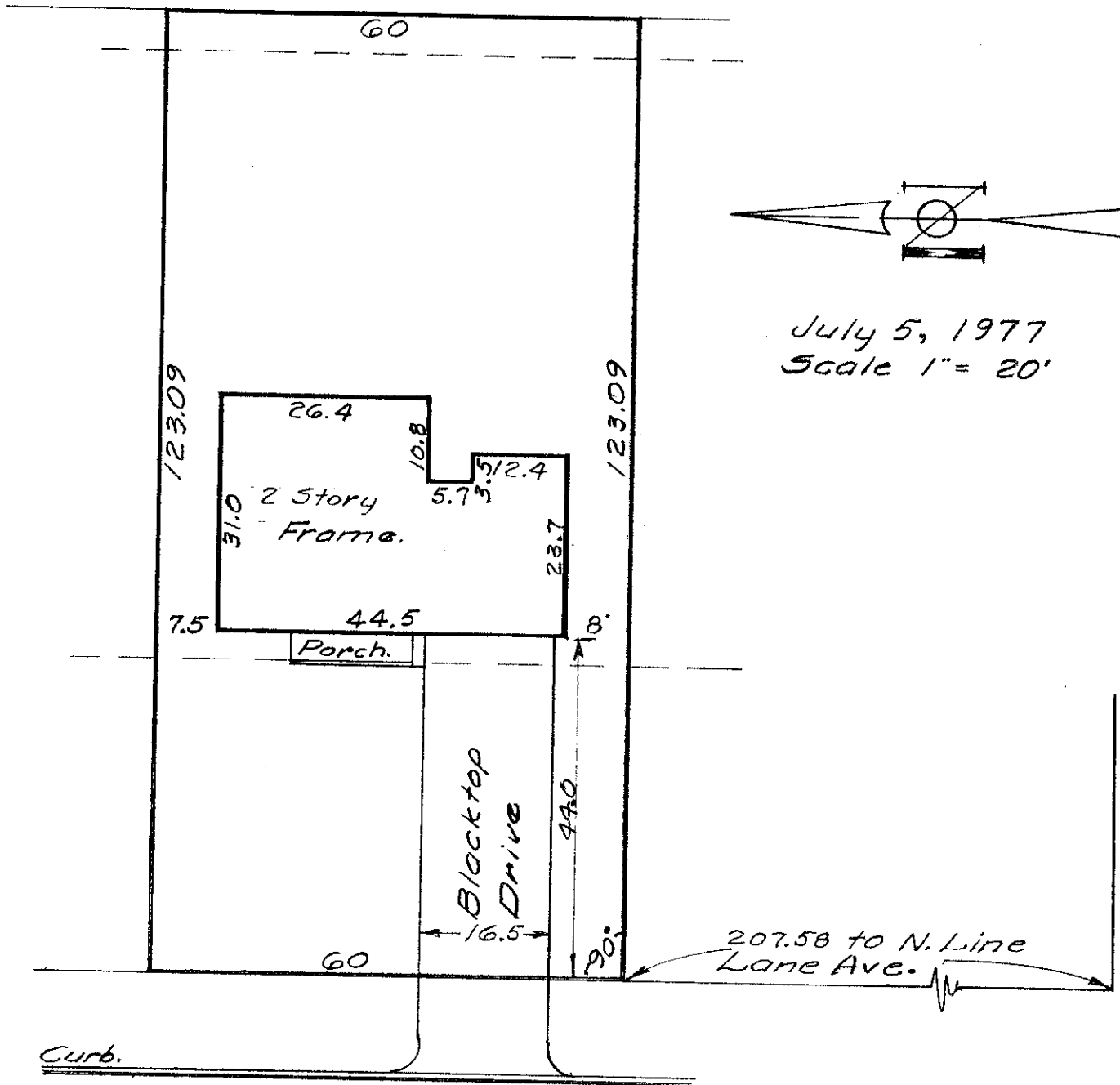

WELSFORD RD. (50')

GENERAL BUILDERS  
Re: Cornwell  
2524 Welsford Road,

Flat showing building location for Lot No. 50,  
Brandon Heights Addition, City of Upper Arlington, Ohio.

*Harry L. Greene*  
Harry L. Greene, Reg. Surveyor, No. 4058