

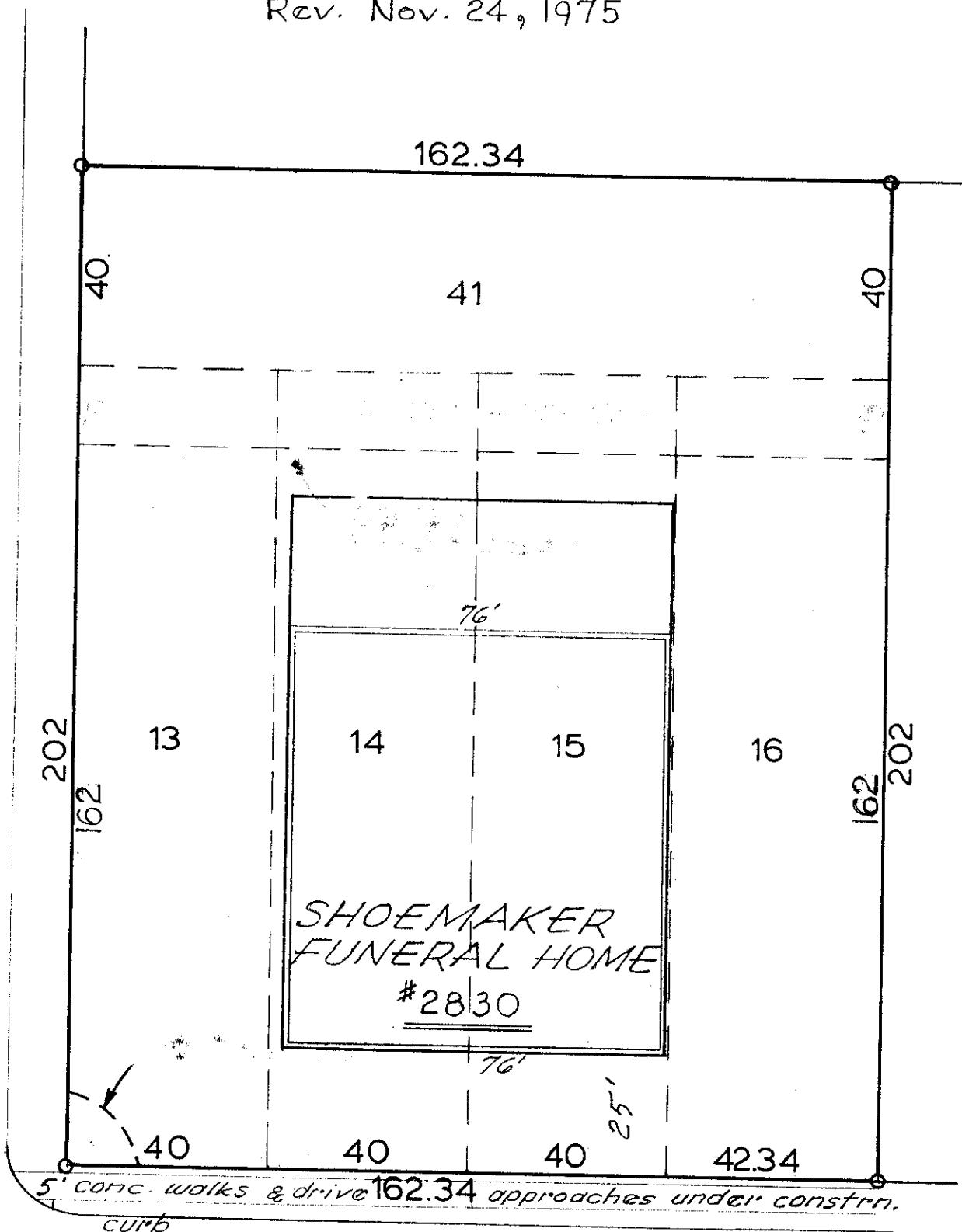

Scale 1" = 30'
 Sept. 9, 1975
 Rev. Nov. 24, 1975

LAKEVIEW AVE. (50')



CLEVELAND AVE. (60')

PLAT SHOWING SURVEY OF LOTS 13 TO 16, INCLUSIVE AND LOT NO. 41, INCLUDING ADJACENT VACATED ALLEY, CLINTON HEIGHTS AMENDED ADDITION, CITY OF COLUMBUS, OHIO.

Harry L. Greene
 Harry L. Greene, Reg. Surveyor, No. 4058

FOUNDATION SURVEY
 HUNTINGTON NATIONAL BANK,
 TREW INC.

Drawing Revised Nov. 24, 1975 to show foundation location & size.