

LOT 50

30.45'

89°47'



SCALE - 1" = 20'
NOVEMBER 12, 1976

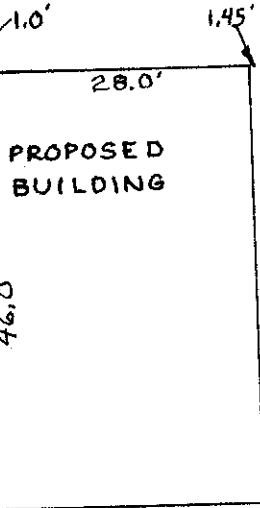

PROPOSED
BUILDING

179.00'

179.00'

PLAT SHOWING SURVEY OF THE SOUTH ONE HALF
OF LOT NO. 50, OF HAMILTON'S SECOND GARDEN
ADDITION, OF RECORD IN PLAT BOOK 7, PAGE
186, RECORDERS OFFICE, FRANKLIN COUNTY,
OHIO.

for

Clayton Ross.

Harry L. Greene

Harry L. Greene, Reg. Surveyor, No. 4058

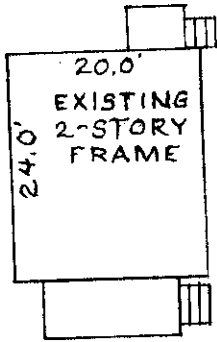

20.0'
EXISTING
2-STORY
FRAME

30.45'

121.8' TO 12th AVE.

24.0' IMP.

CLARA AVE. 50' R/W