

CHARING ROAD 60'R/W

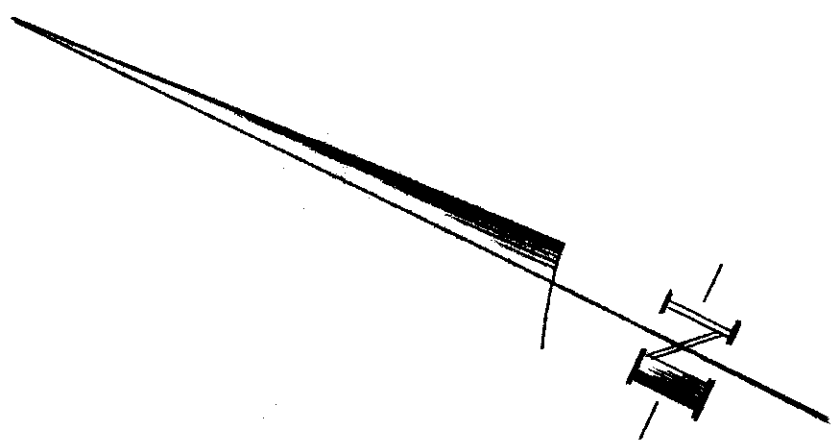
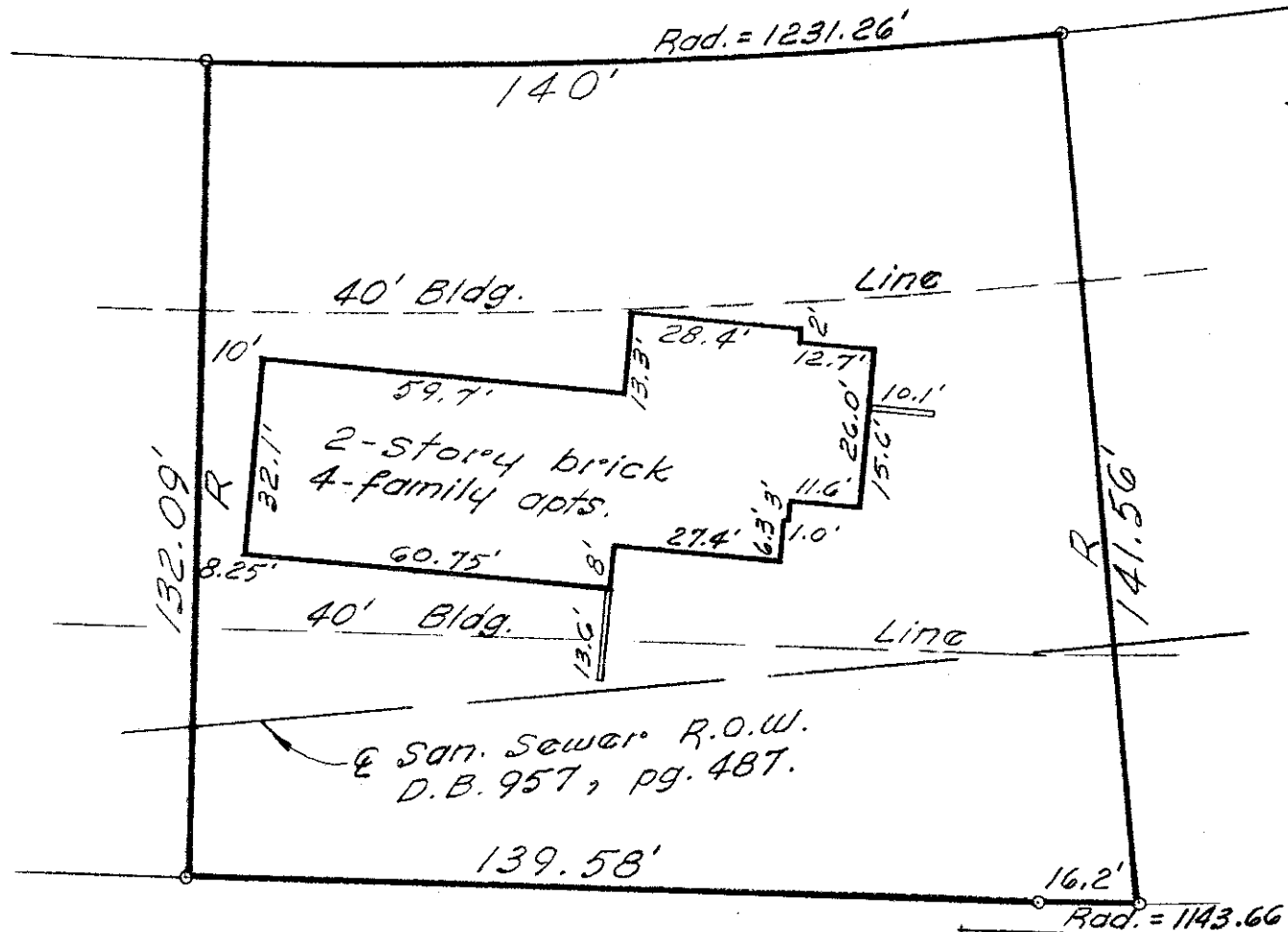

Feb. 12, 1974
Scale 1" = 30'

RIVERSIDE DRIVE 100'R/W

2731 CHARING ROAD
Plat showing survey and bldg. loc. Lot 9,
Blk. 268, Canterbury Place Addition
Extension No. 2, City of Upper Arlington,
as shown of record in Plat Book 22,
pg. 42, Recorder's Office, Franklin
County, Ohio.
Harry L. Greene
Harry L. Greene, P.E.