

20' Alley (unimproved)

105'-Tot.

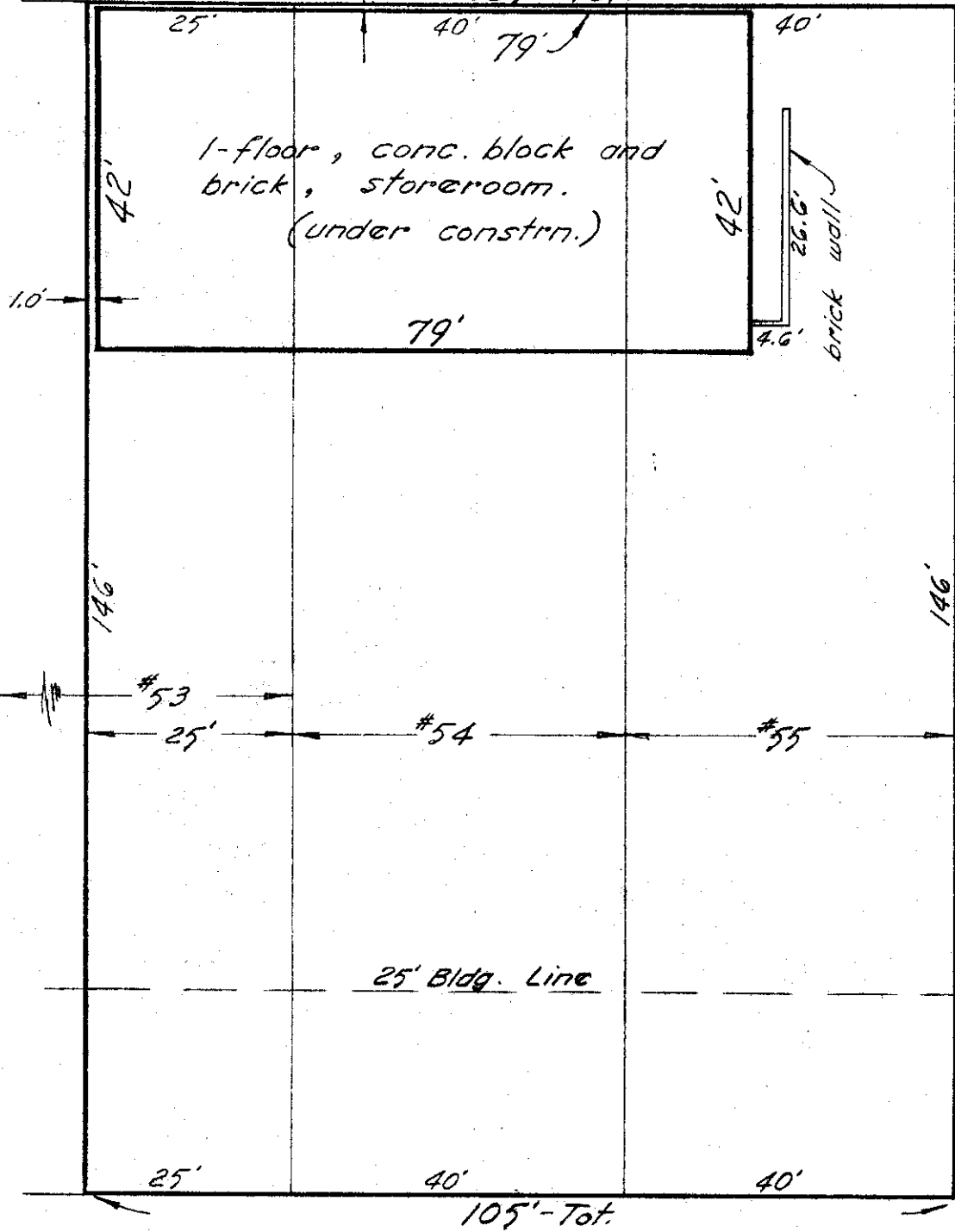

WHITETHORNE AVE. 60' R/W



Edge. Pmnt. - No Curb

EAKIN

ROAD

50' R/W

April 26 - 1969  
Scale 1" = 20'

2214 EAKIN ROAD

City of Columbus, Franklin County, Ohio.  
Ohio Title Corporation & Society National Bank of Cleveland.

Re: ~ Blue Print Survey ~

I hereby certify that I have prepared the above plat from survey and inspection of herein described premises and existing conditions are as shown above. Being Lot No. 55, Lot No. 54 and 25' off the entire easterly side Lot No. 53 of RAINBOW ADDITION, of record in Plat Book 16, pg. 63 and 64, Recorder's Office, Franklin County, Ohio.

Harry L. Greene

Harry L. Greene, Reg. Surveyor - No. 4058.