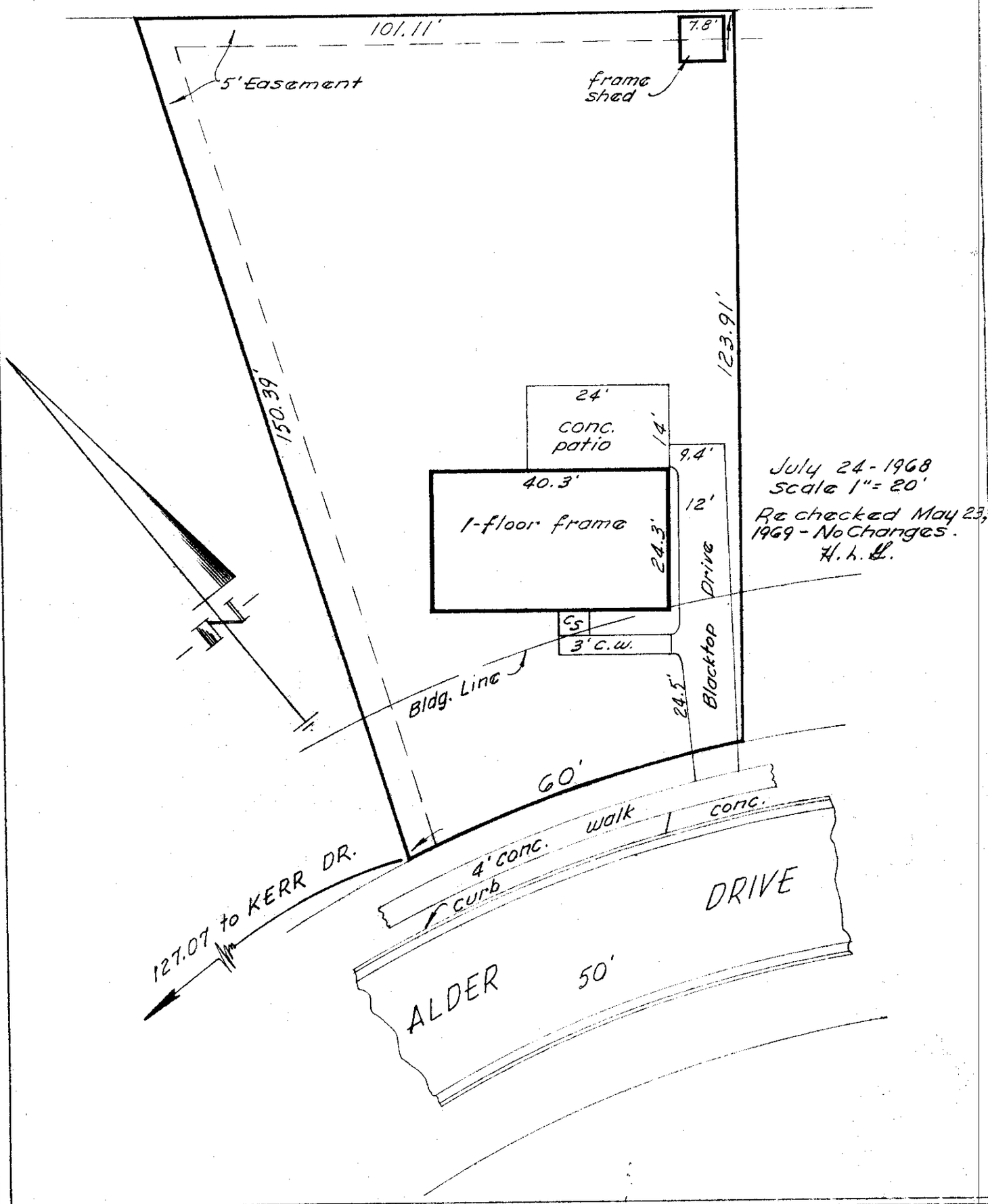

242 ALDER DRIVE
City of Hilliard, Franklin County, Ohio.
Galbreath Mortgage Company.
Re: Hansel Brown.

~ Blue Print Survey ~

I hereby certify that I have prepared the above plat from survey and inspection of herein described premises and existing conditions are as shown above. Being LOT # 139 of the AVERY ROAD SUBDIVISION, of record in Plat Book 26, pg. 51, Recorder's Office, Franklin County, Ohio.

Harry L. Greene

Harry L. Greene - Reg. Surveyor - No. 4058.