

1964 E W. LANE AVE.

W. LANE

3475.04' AVE.

KENNY RD.

South R/W Line LANE AVE. New Loc. 128.23'

N.85°05'30"E.

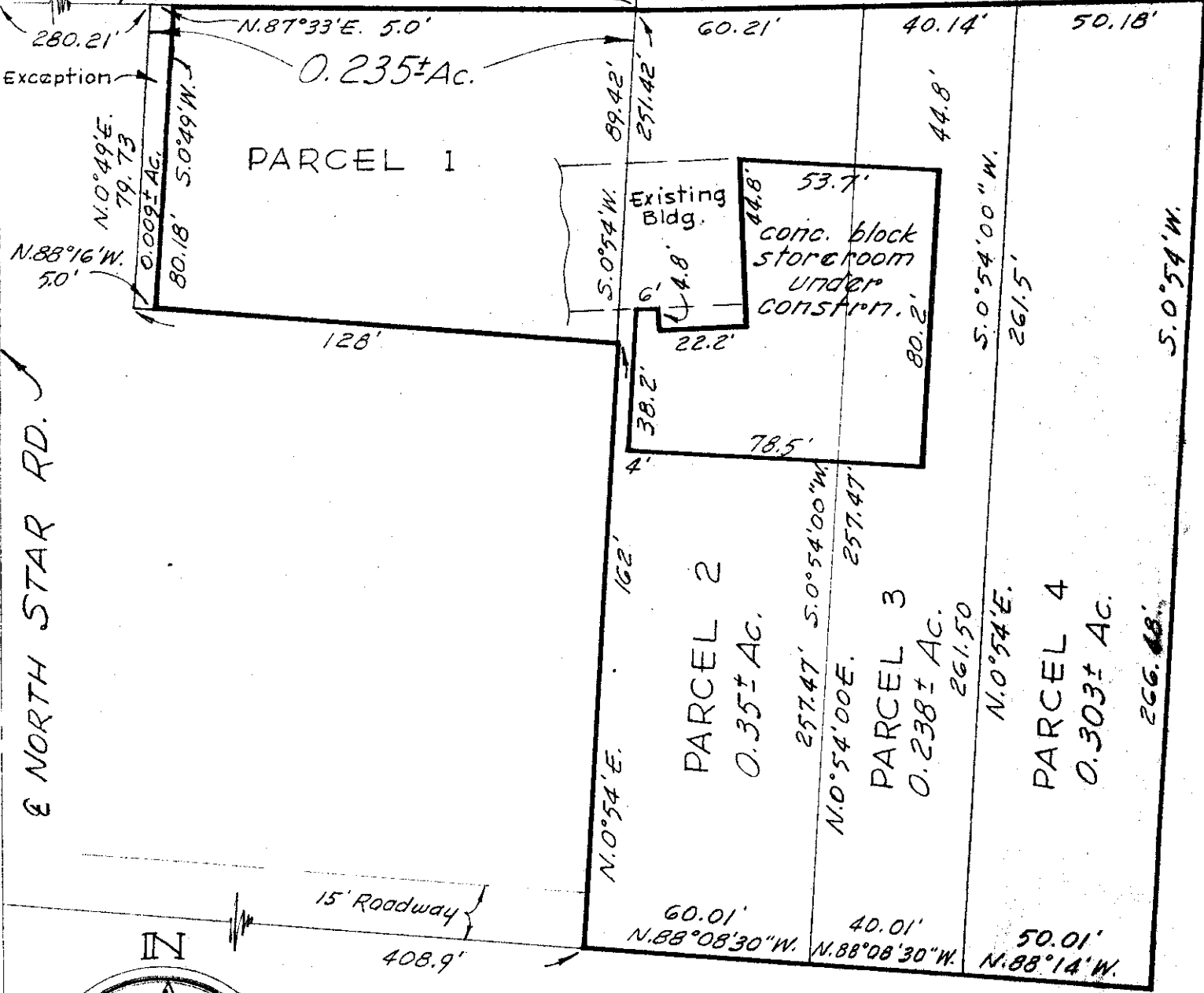

Exception

PARCEL 1

Existing Bldg.  
conc. block storeroom  
UNDER CONST'N.

PARCEL 2  
0.35± AC.

PARCEL 3  
0.238± AC.

PARCEL 4  
0.303± AC.

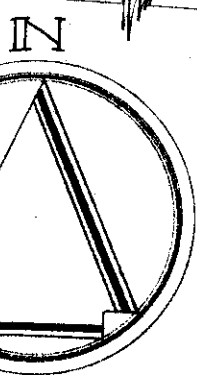

Sept. 9 - 1968  
Scale 1" = 40'

1325-1349 W. LANE AVE.

Clinton Township, Franklin County, Ohio.

Galbreath Mortgage Company.

Re: Walter J. & Donald D. Lines.

~ Foundation Survey ~

I hereby certify that I have prepared the above plat from survey and inspection of herein described premises and existing conditions are as shown above.

Being more particularly described per attached copy.

*Harry L. Greene*

09-09-68 B

Harry L. Greene - Reg. Surveyor - No. 4058.