

Lot No. 25

S. 49° 48' 26" E.

210.18'

8" Brick Wall  
5' High

1.000 Ac.

Blacktop

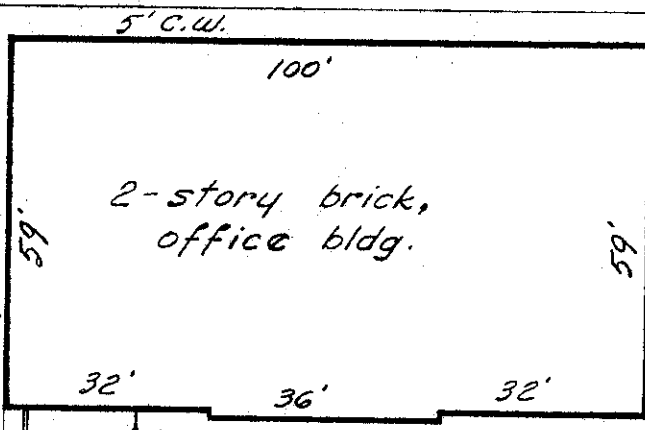

2-story brick,  
office bldg.

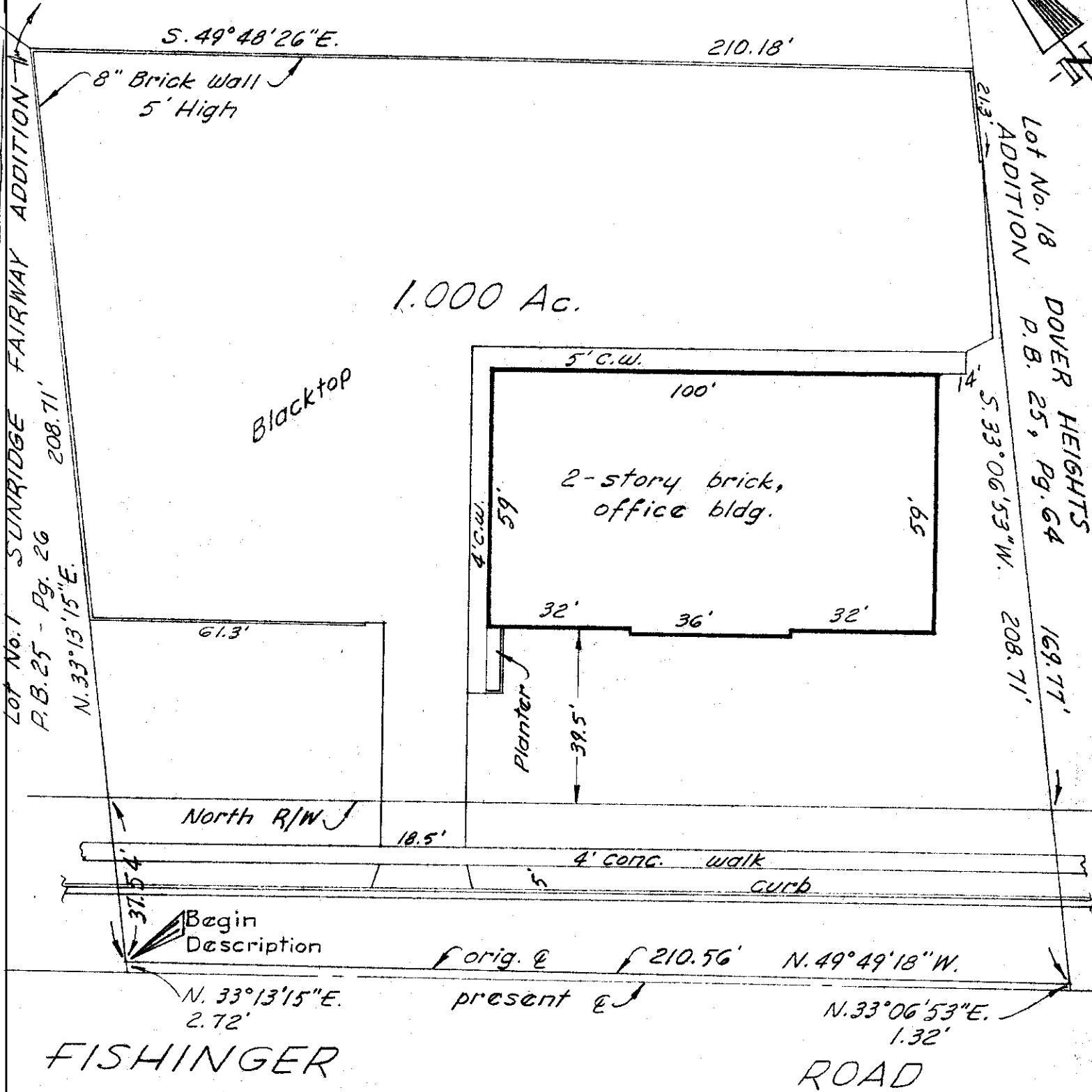

North R/W

Begin Description

orig. & 210.56' N. 49° 49' 18" W.

N. 33° 13' 15" E. 2.72'

present &

N. 33° 06' 53" E. 1.32'

FISHINGER

ROAD

Dec. 3 - 1968  
Scale 1" = 30'

1670 FISHINGER ROAD

City of Upper Arlington, Franklin County, Ohio.  
Prudential Ins. Co. of America.

Re: The Fishingier Company.

Blue Print Survey

I hereby certify that I have prepared the above plat from survey and inspection of herein described premises and existing conditions are as shown above. Being more particularly described in copy attached by City National Bank.

Harry L. Greene

03-12-68

Harry L. Greene, Reg. Surveyor - No. 4058.