

LOT 4 - DAVIS
 HENDERSON
 RD. SUBDN.
 No. 2.

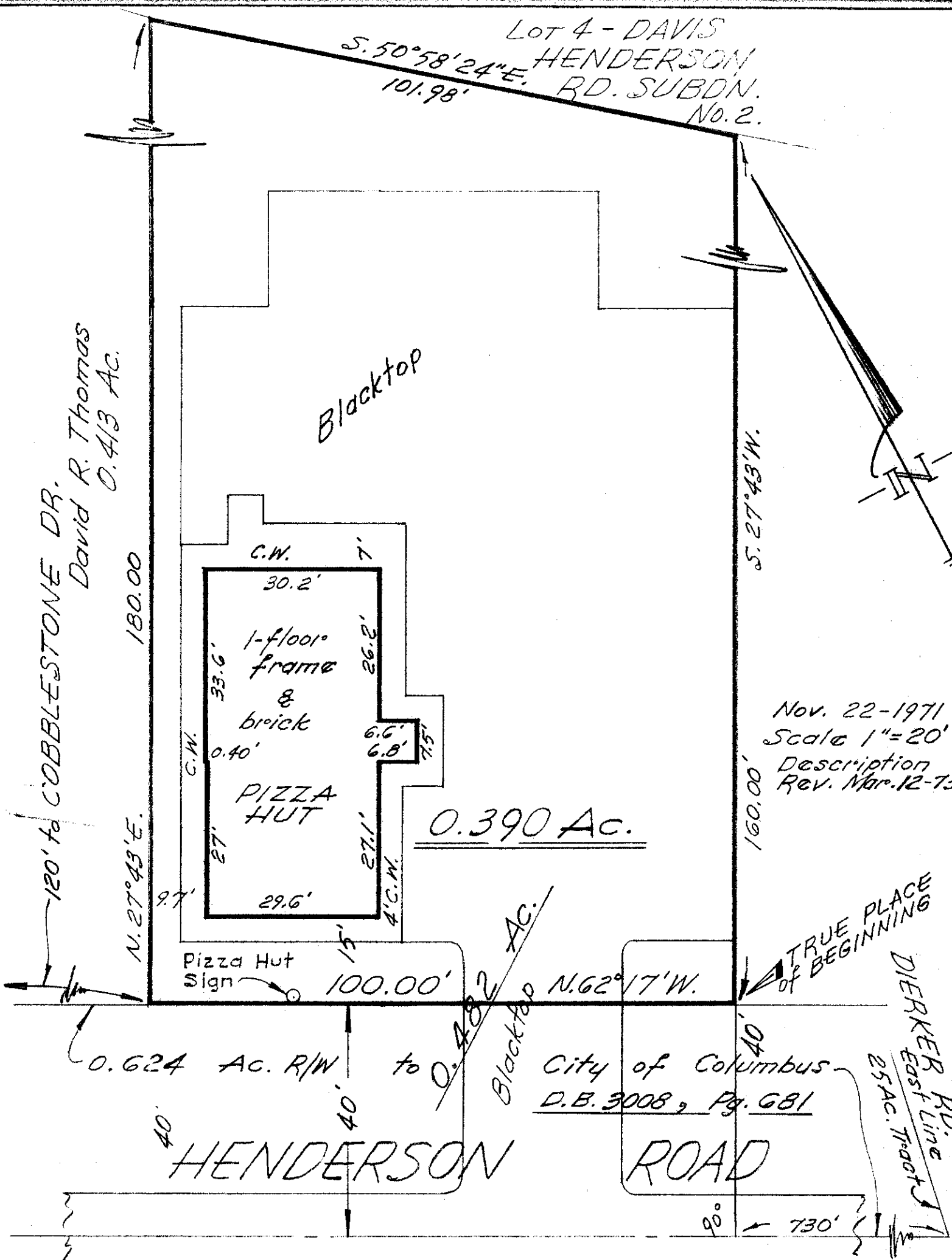

120' to COBBLESTONE DR.
 David R. Thomas
 0.413 Ac.

Nov. 22-1971
 Scale 1"=20'
 Description
 Rev. Mar. 12-73

0.390 Ac.

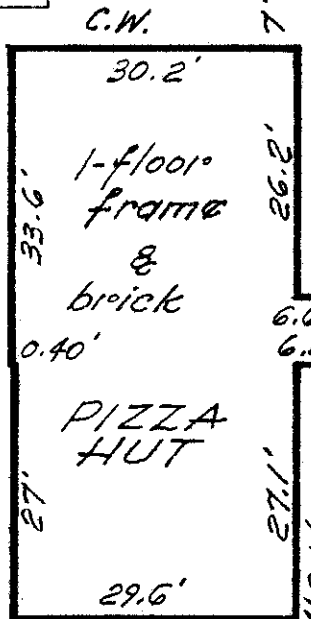

0.624 Ac. R/W

0.482 Ac.
 Blacktop

City of Columbus
 D.B. 3008, Pg. 681

HENDERSON

ROAD

TRUE PLACE
 OF BEGINNING
 DIERKER RD.
 East Line
 25 Ac. Tracts

2222 HENDERSON ROAD
 City of Columbus, Franklin County, Ohio.
 Re: S. Robert Davis; Midland Mutual Life Ins. Co.

~ Blue Print Survey ~

I hereby certify that I have prepared the above plat from survey and inspection of herein described premises and existing conditions are as shown above. Being more particularly described per attached copy.

Harry L. Greene
 Harry L. Greene, Reg. Surveyor - No. 4058.