

MORSE

ROAD

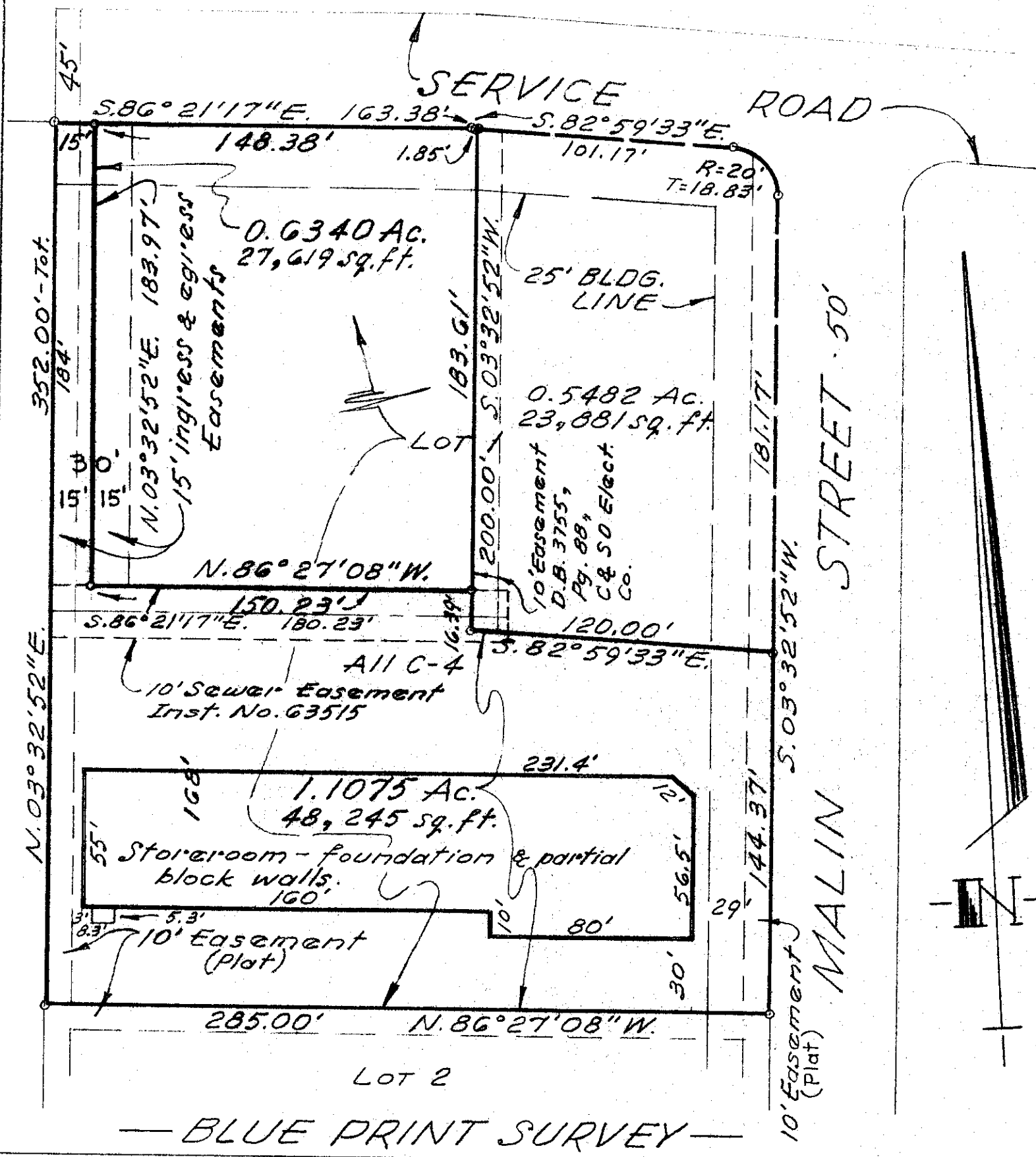

— BLUE PRINT SURVEY —

2275 MORSE ROAD

City of Columbus, Franklin County, Ohio.

BANK ONE OF COLUMBUS, NA

Re: The Malin Co., an Ohio General Partnership.

I hereby certify that I have prepared the above plat from survey and inspection of hereon shown premises and existing conditions are as shown above.

Being part of Lot No. 1, of the NATIONAL DIVERSIFIED CORP. SUBDIVISION, of record in PB 43, Pg. 89, Recorder's Office, Franklin County, Ohio.

June 23, 1981
Scale 1" = 50'

Harry L. Greene

Harry L. Greene, Reg. Surveyor - 4058