

Harry L. Greene, Surveyor

2160 Tremont Center, Columbus, Ohio 43221

PLAT SHOWING BOUNDARY SURVEY AND BUILDING LOCATION FOR PREMISES
 LOCATED AT 2625 SHERWOOD ROAD, CITY OF BEXLEY, OHIO

Re; Snider

For Nitschke, SWD Architects.

PB. _____ Page _____ Recorders Office, Franklin County, Ohio.
 Scale 1" = 20' Date April 17, 1991

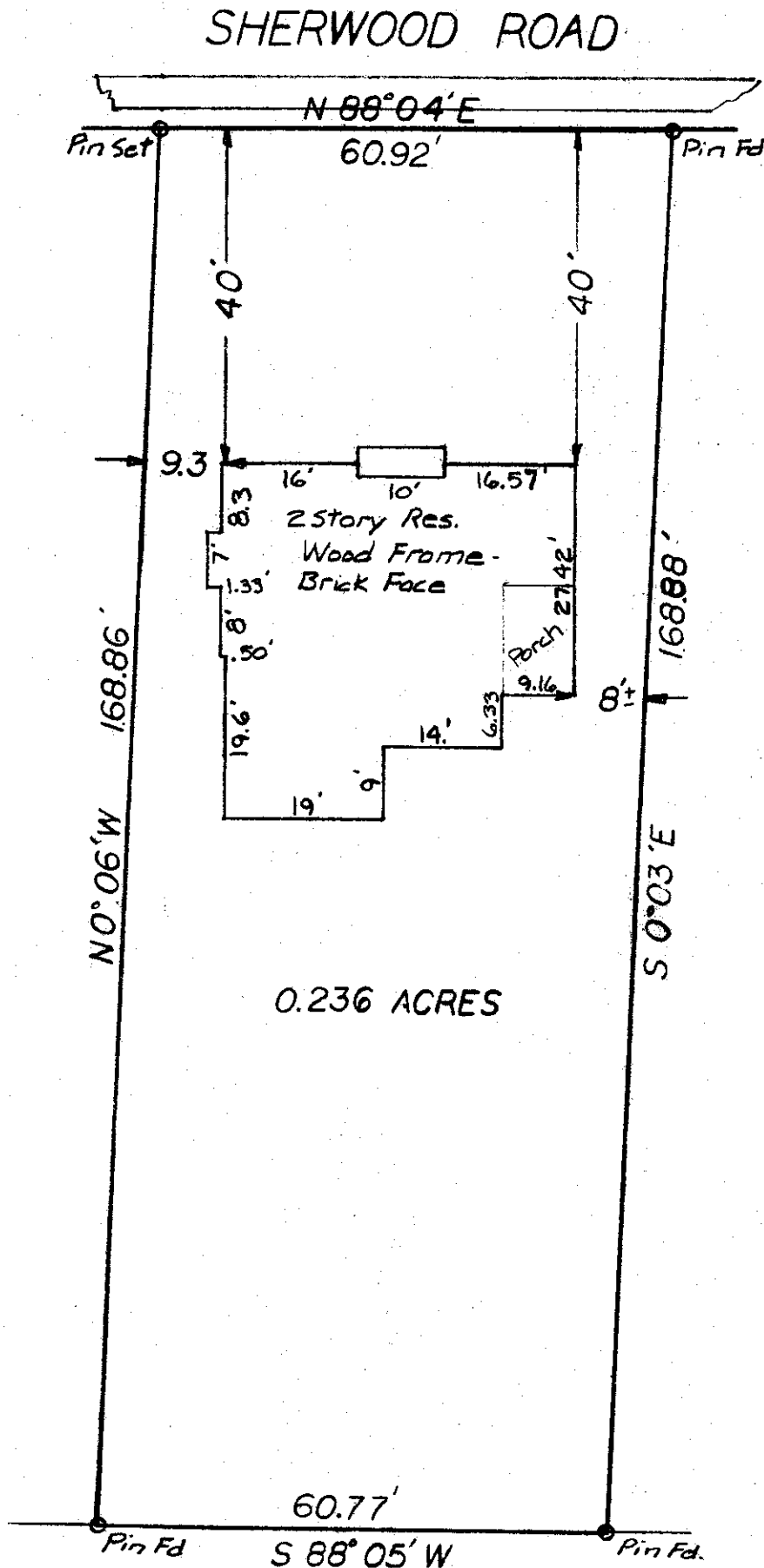

I hereby certify the above plat has been prepared from actual survey of the premises

Harry L. Greene
 Harry L. Greene, Registered Surveyor, No. 4058