

Harry L. Greene, Surveyor

2160 Tremont Center, Columbus, Ohio 43221

PLAT SHOWING AS BUILT SURVEY OF PREMISES AT 2667 KENT ROAD, BEING LOT NO. 96 OF GUILFORD PLACE ADDITION, CITY OF UPPER ARLINGTON, OHIO.

For Mr. Richard E. Sands.

PB. _____ Page _____ Records Office, Franklin County, Ohio.
Scale 1" = 20' Date March 8, 1991

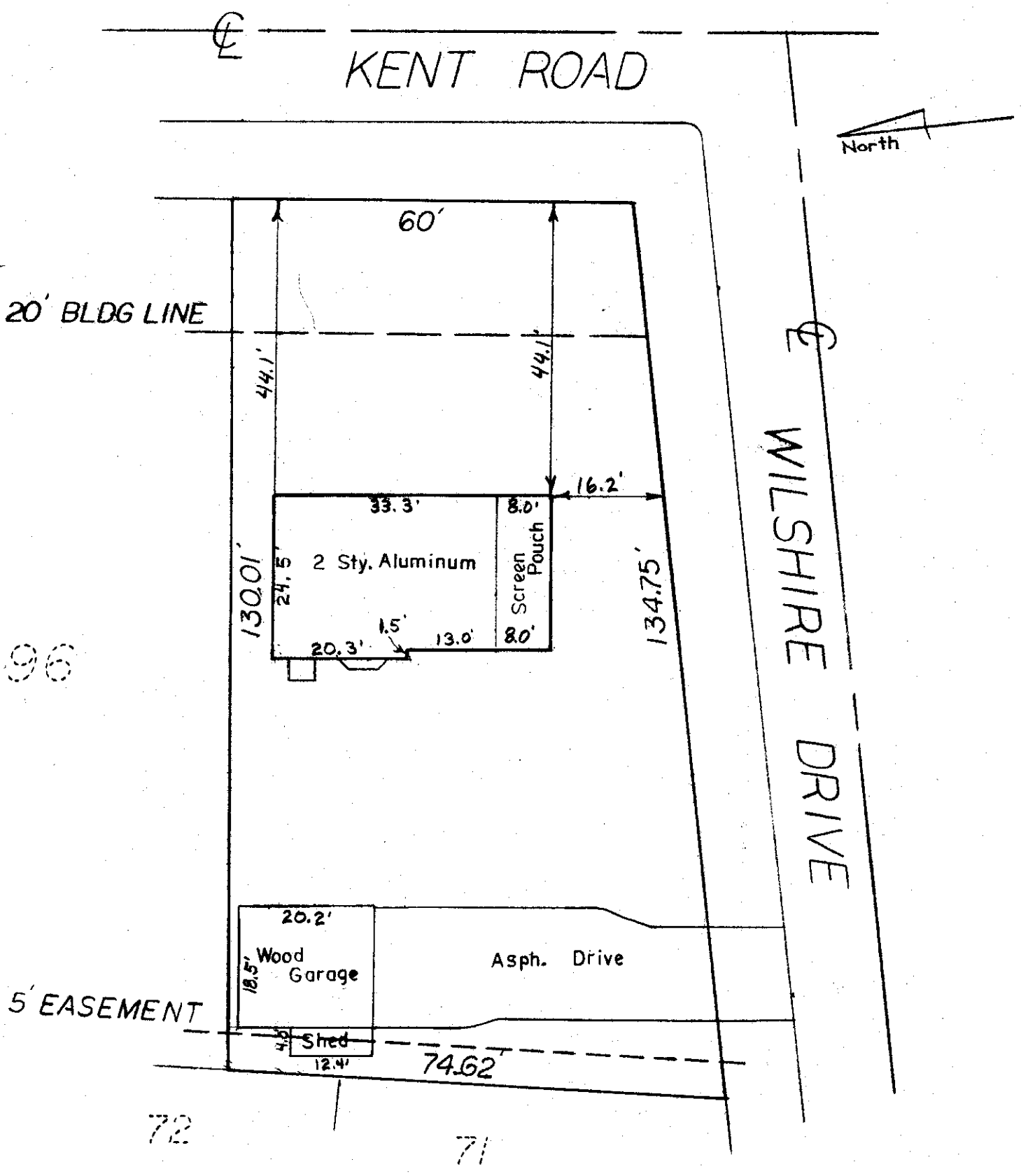

I hereby certify the above plat has been prepared from actual survey of the premises

Harry L. Greene
Harry L. Greene, Registered Surveyor, No. 4058