

Harry L. Greene, Surveyor

2160 Tremont Center, Columbus, Ohio 43221

PLAT SHOWING SURVEY OF LOT NO. 15, AND 10.00 FT. OFF OF THE ENTIRE SOUTHEASTERLY SIDE OF LOT NO. 14, BLOCK NO. 71, OF THE PLAT OF BLOCKS 71, 72, 73, 86, 87 AND 37, CITY OF UPPER ARLINGTON, OHIO.

For Mr. Janes D. Benes
2151 Arlington Avenue,
Columbus, Ohio 43221

PB. 13 Page 36 Recorders Office, Franklin County, Ohio.
Scale 1" = 20' Date September 27, 1990

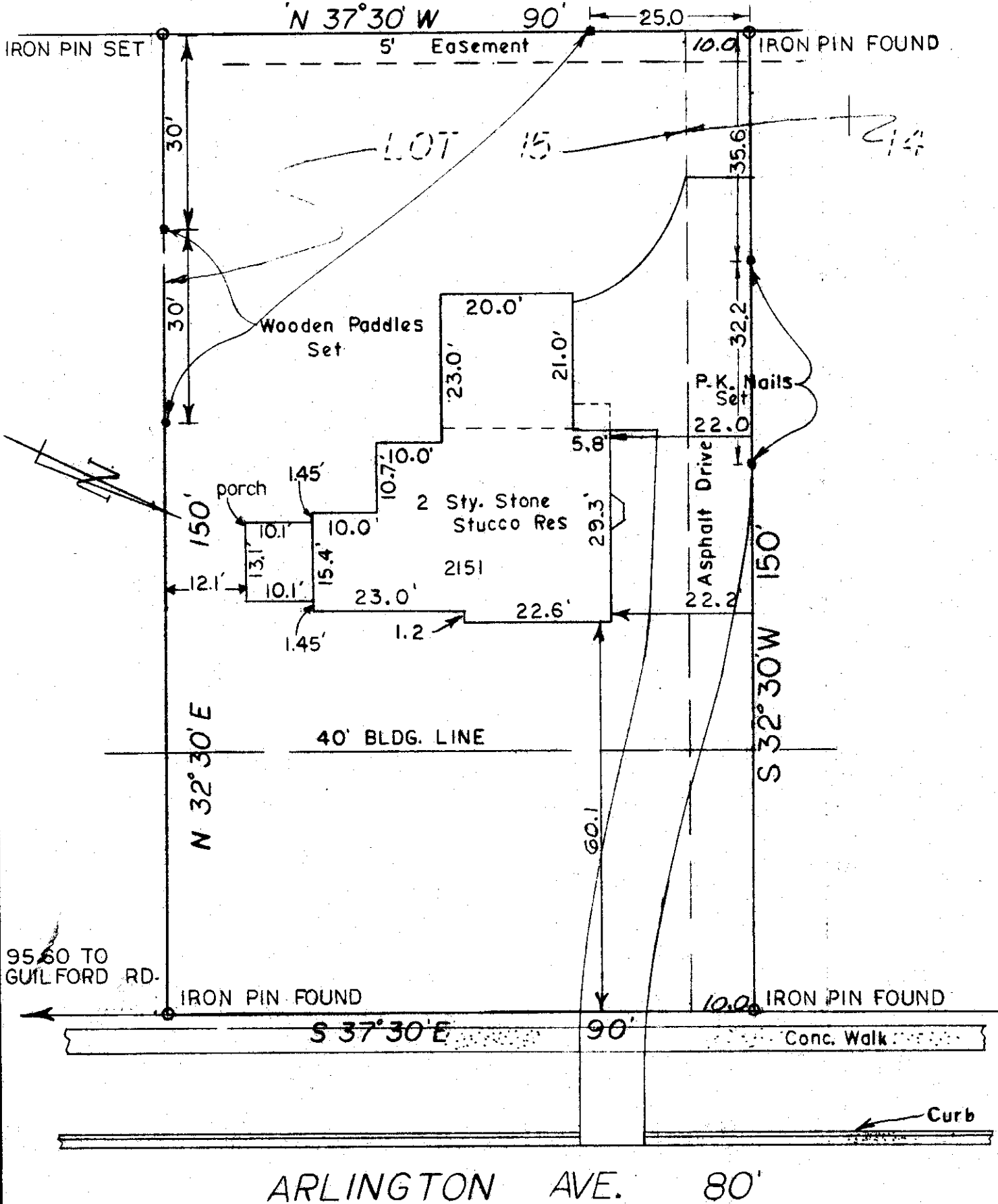

I hereby certify the above plat has been prepared from actual survey of the premises for use in mortgage loan and title purposes only. No sideline of principal building is less than dimension shown. Property corners not located unless shown thus -o-.

Harry L. Greene
Harry L. Greene, Registered Surveyor, No. 4058