

# Harry L. Greene, Surveyor

2160 Tremont Center, Columbus, Ohio 43221

PALT SHOWING AS BUILT SURVEY OF LOT NO 18 BLOCK 14, UNIVERSITY ADDITION, CITY OF UPPER ARLINGTON, OHIO.

For Mrs M. L. Driehorst

PB. \_\_\_\_\_ Page \_\_\_\_\_ Recorders Office, Franklin County, Ohio.  
Scale 1" = 20' Date May 25, 1990

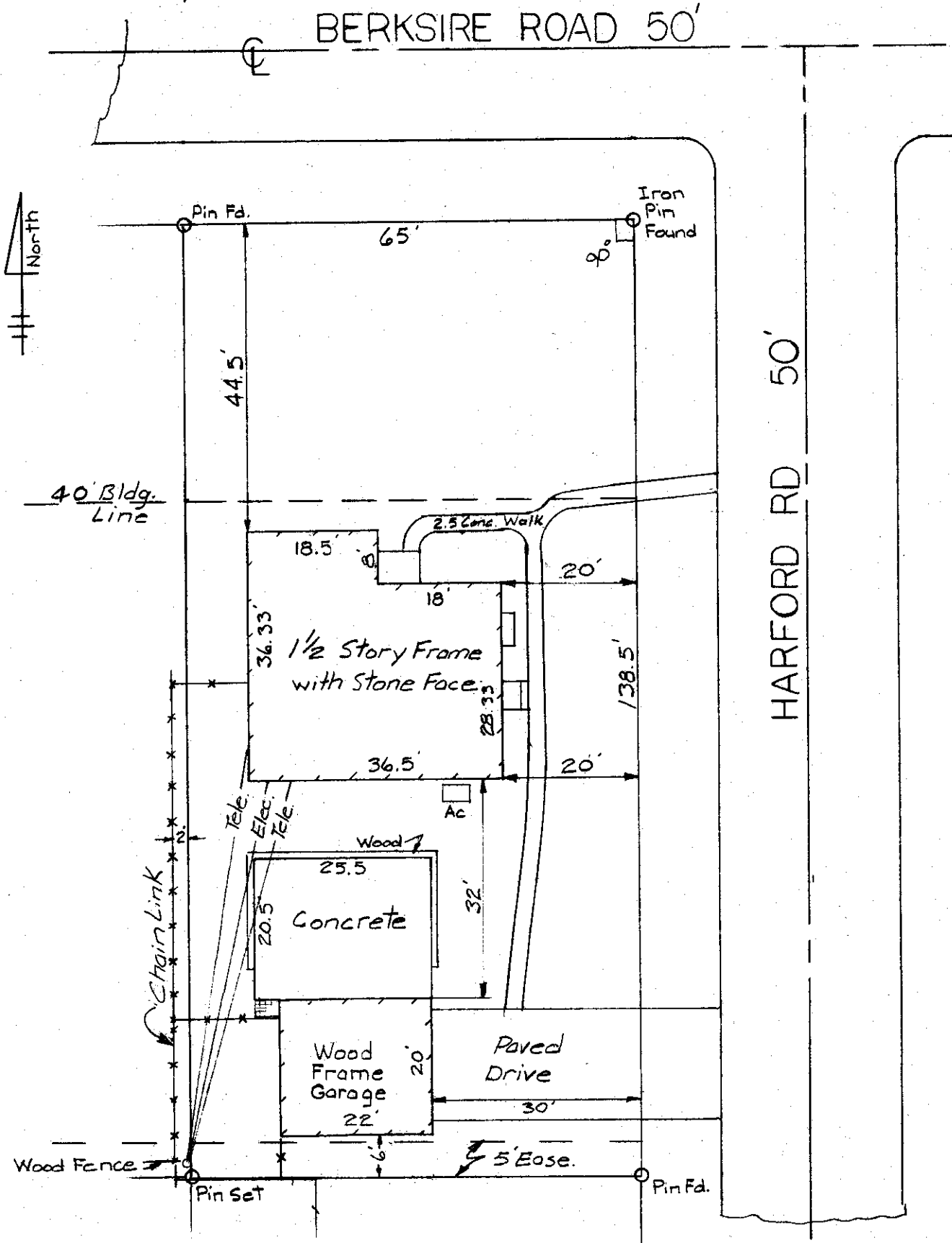

I hereby certify the above plat has been prepared from actual survey of the premises for use in mortgage loan and title purposes only. No sideline of principal building is less than dimension shown. Property corners not located unless shown thus -o-.

*Harry L. Greene*  
Harry L. Greene, Registered Surveyor, No. 4058